

1-1

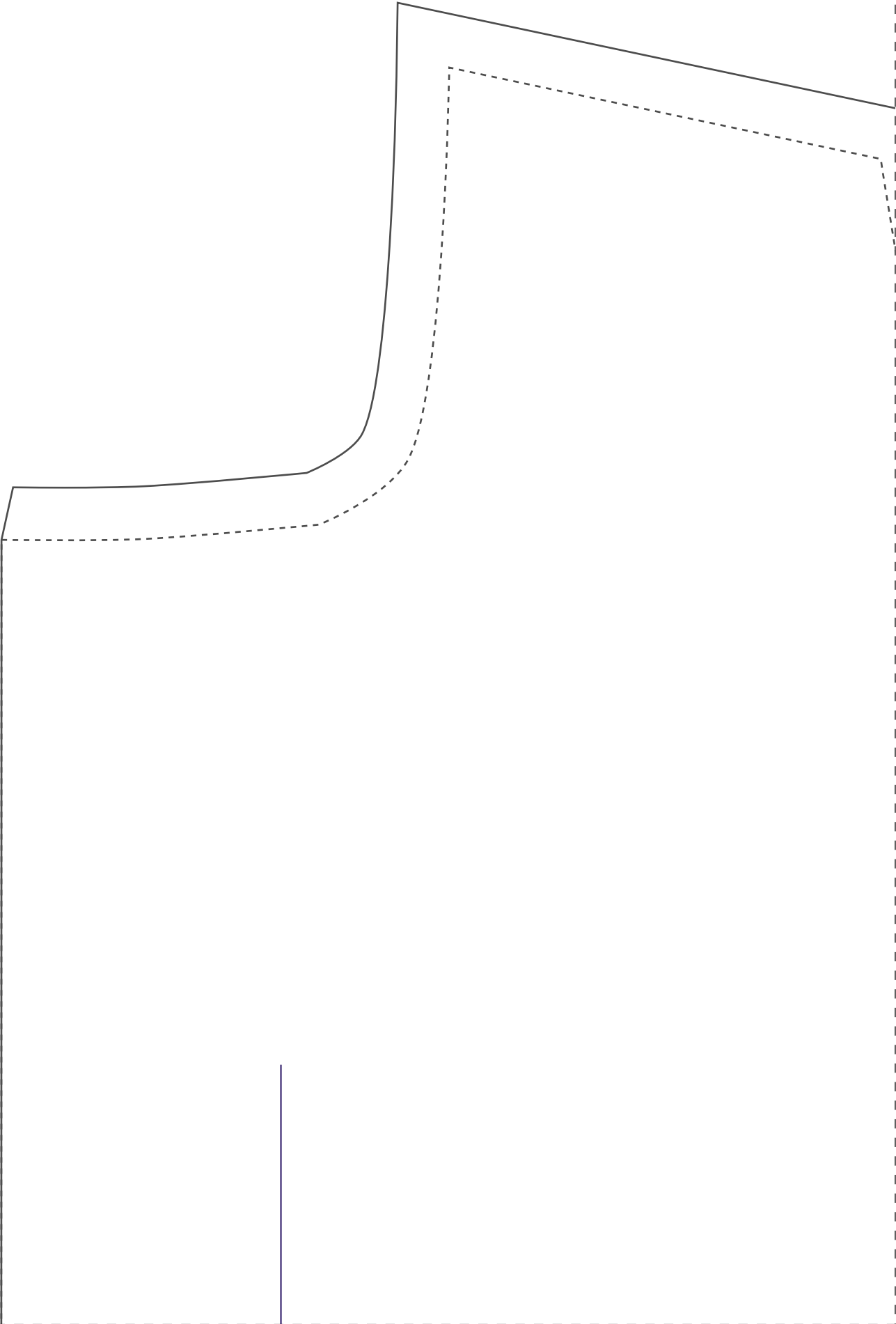

Frente
1x Tecido Princ
1x Forro
50



IDDEDCCD79

Dobra

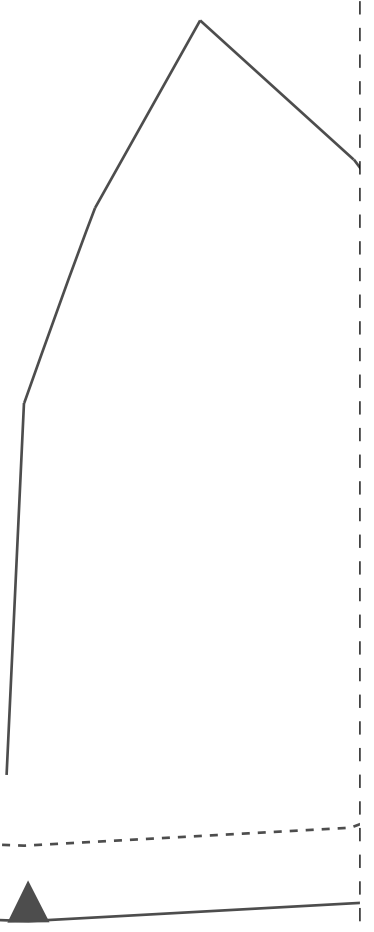

IDDED79

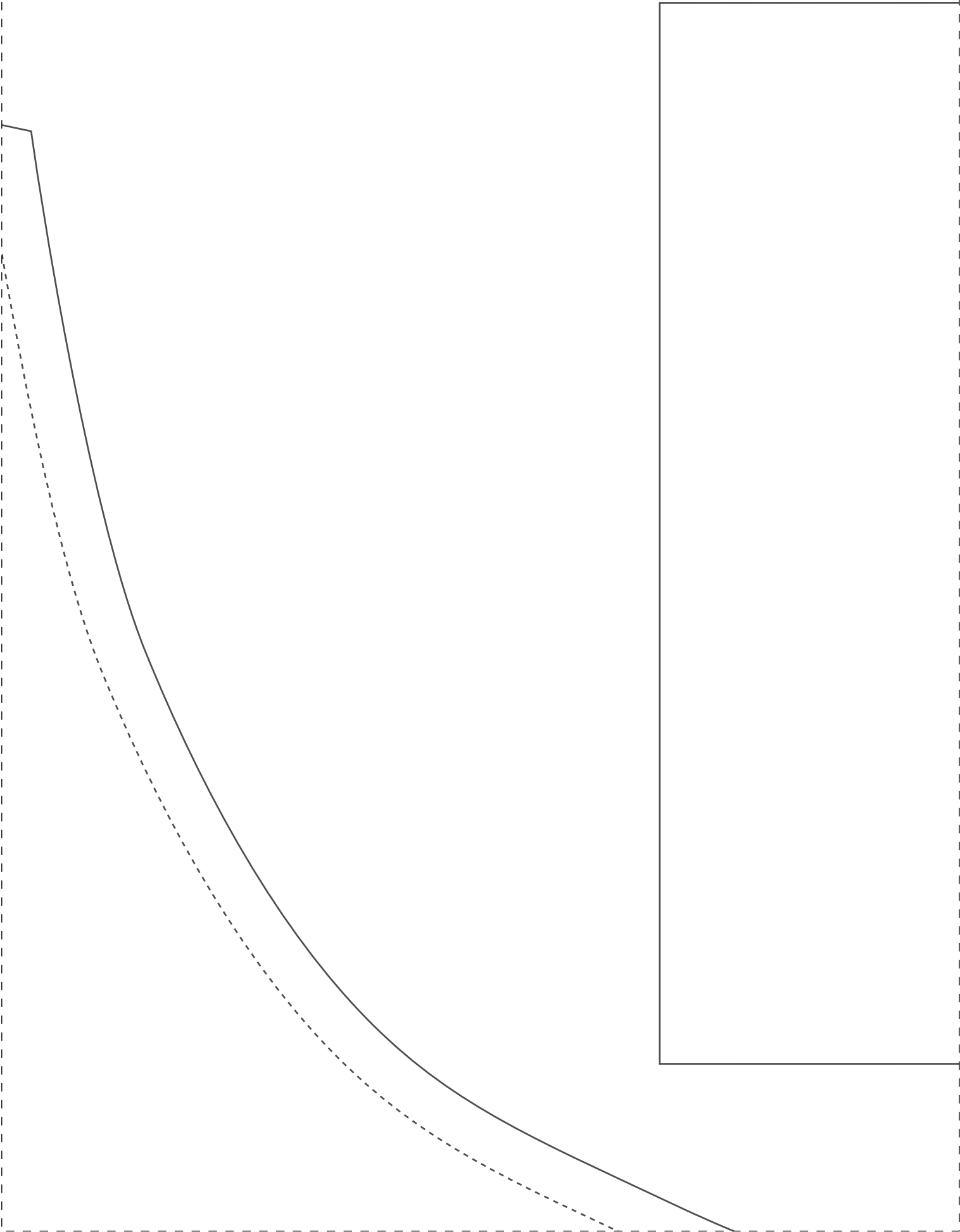

Instituto Diana Demarchi
Escola de Costurar
Vestido Regulável Retrô

PROIBIDA REVENDA

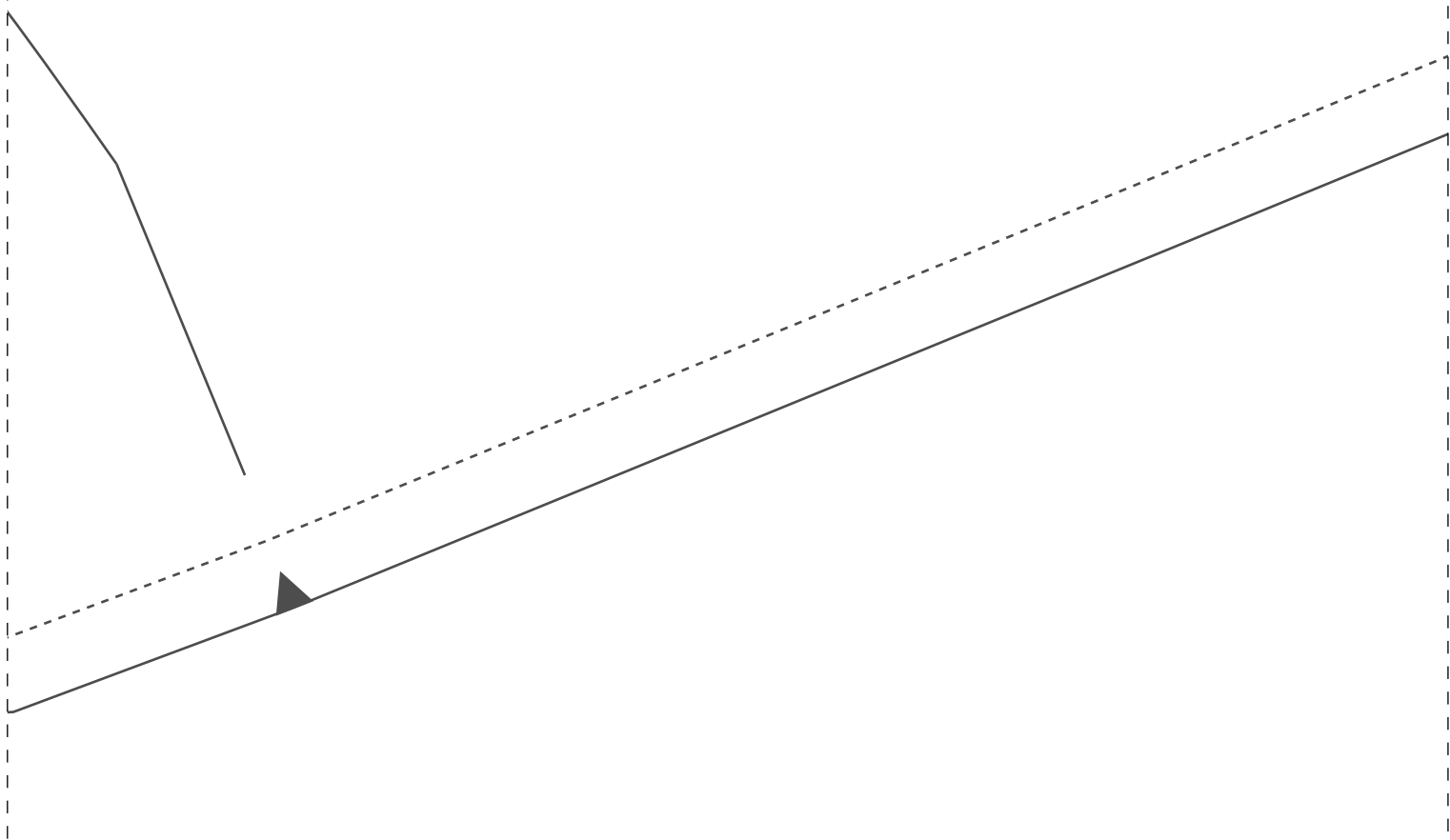

3-2

FAIXA/COSTAS 2X
50



gabariato/bolso
50



IDDED79

2-3

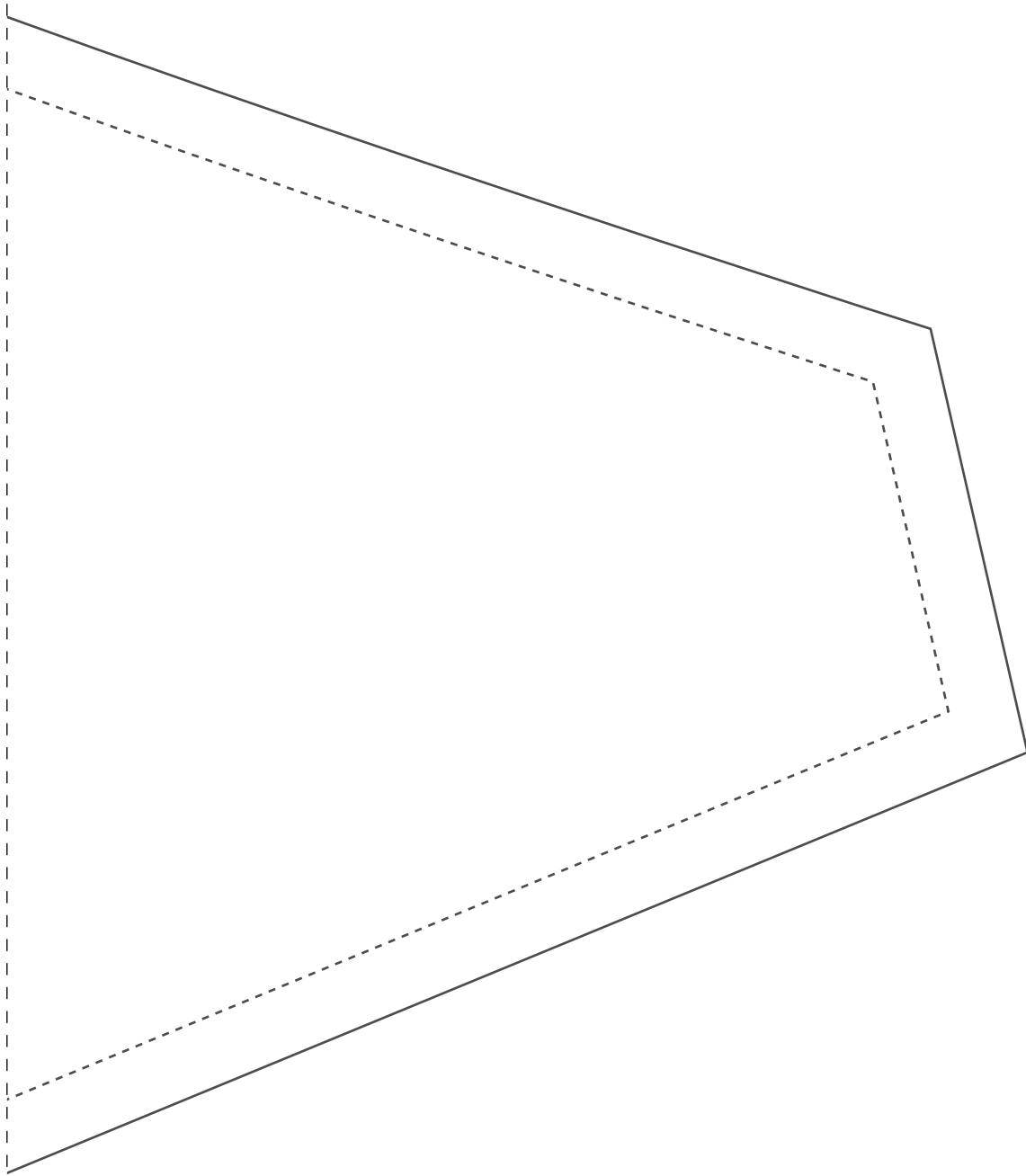



COSTAS
1x Tecido Princ
1x Forro
50

Dobra

IDDED CD79

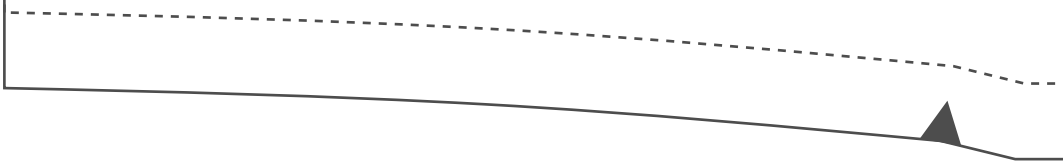

FAIXA/FRENTE 2X
50

IDDED79

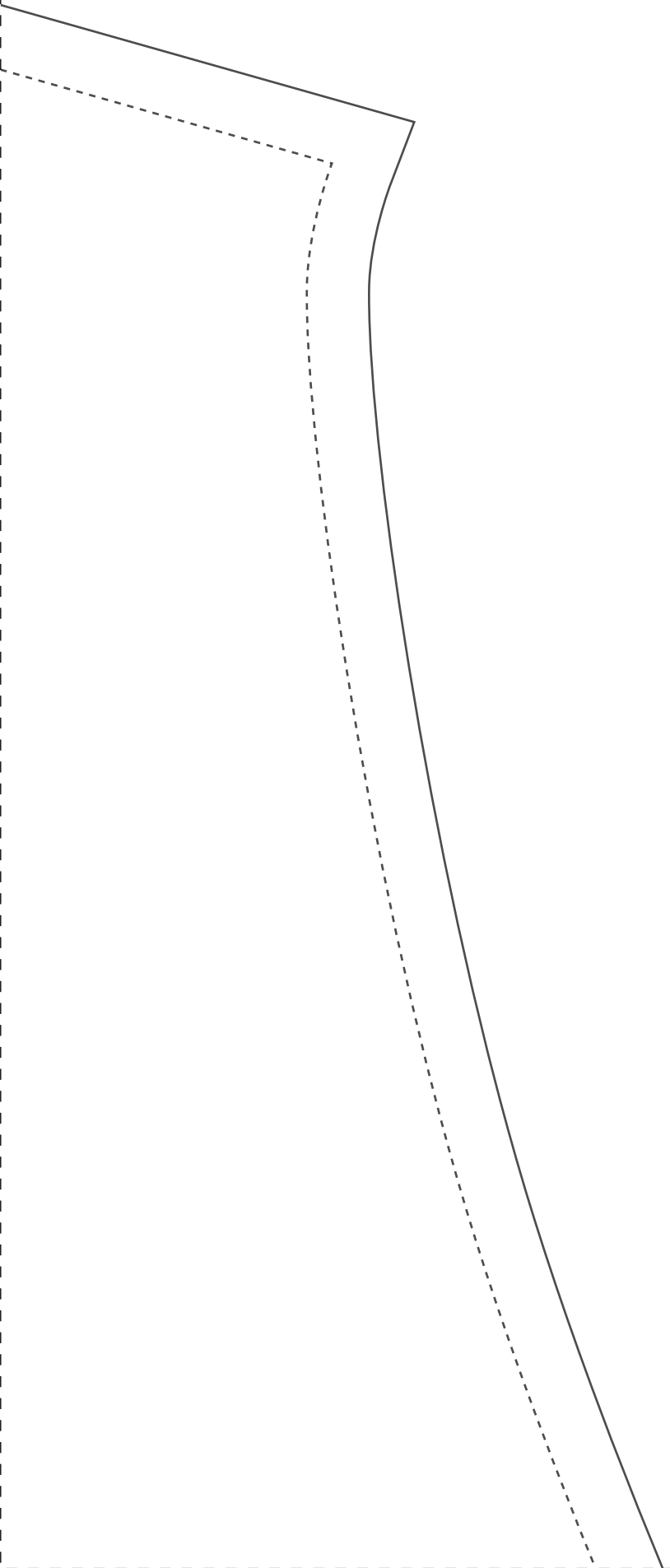

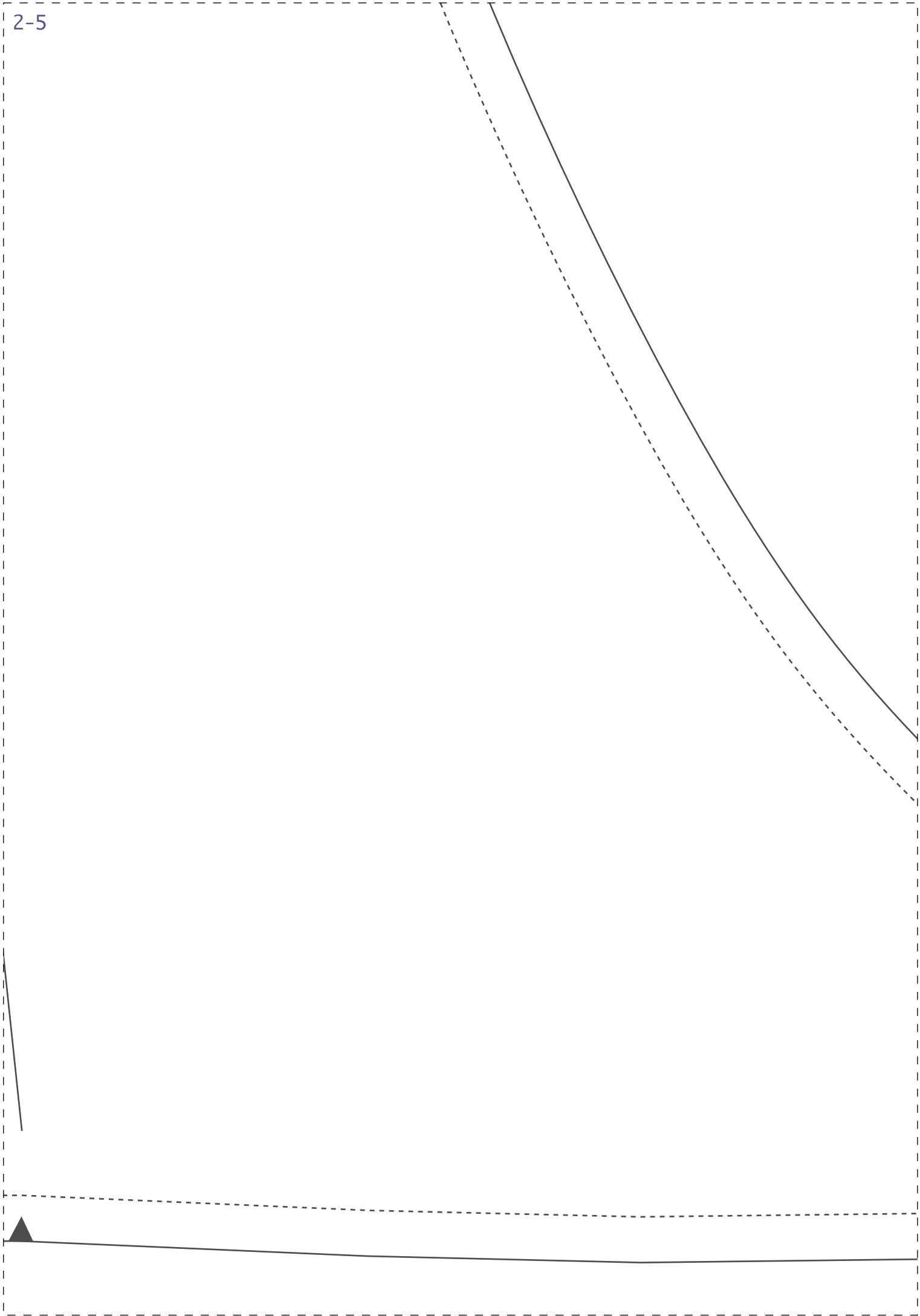

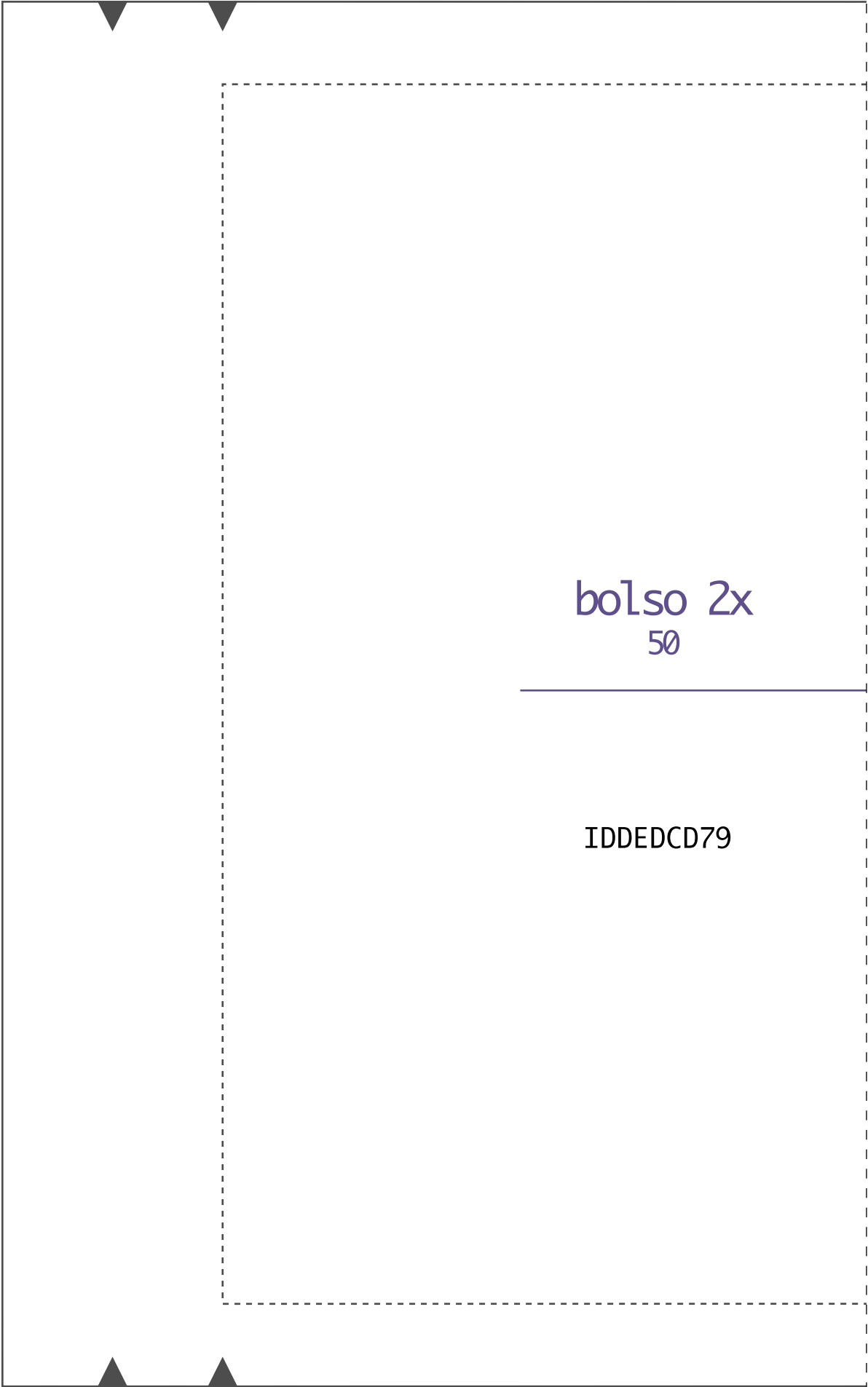

bolso 2x
50

IDDED79

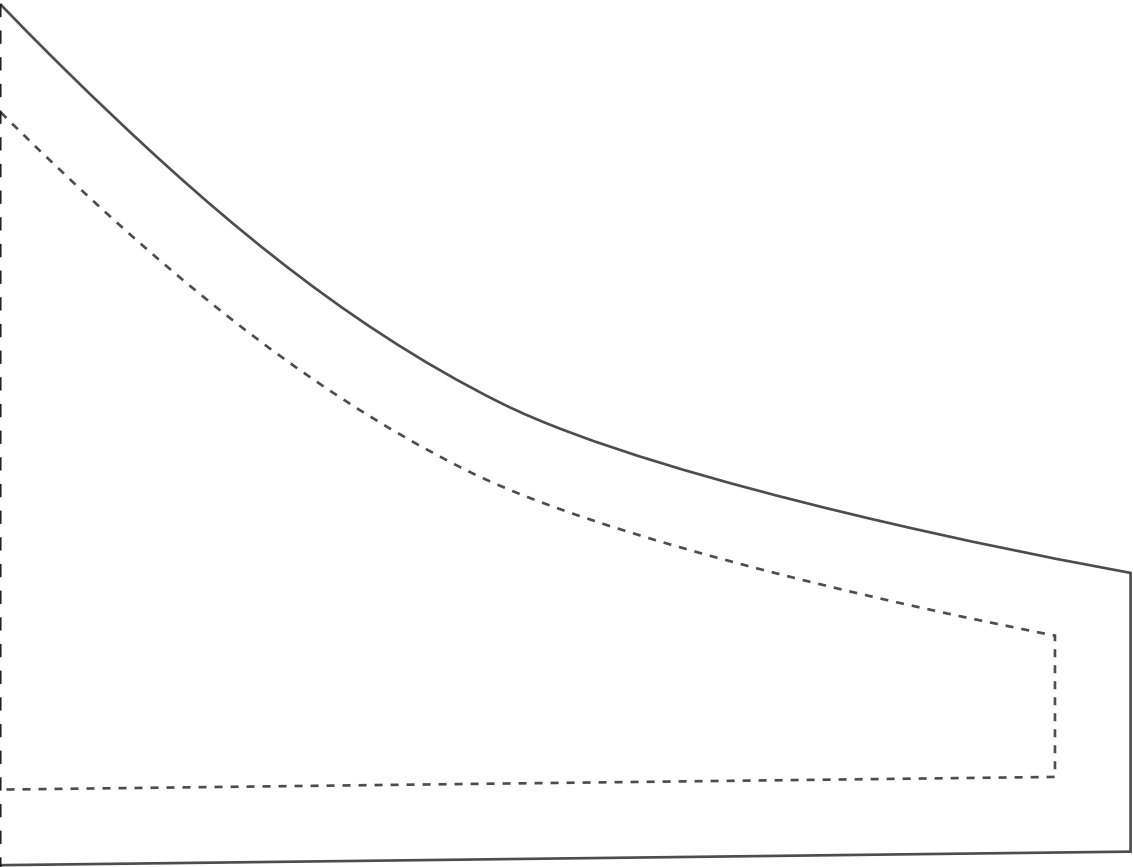

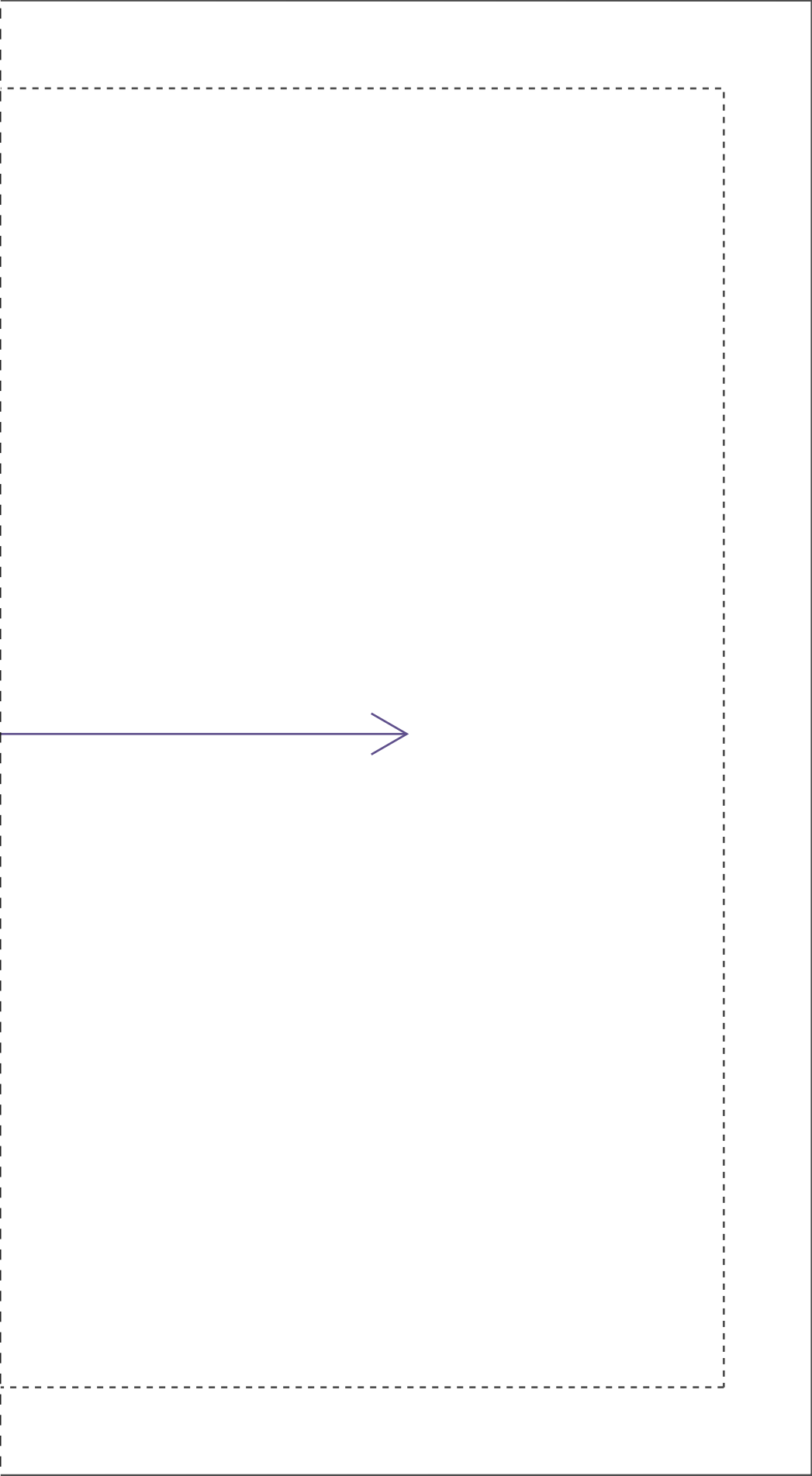

Teste de impressão: ao imprimir seu molde, meça o quadrado que deverá ter a mesma medida informada (4cm), assim você se certificará que ele foi impresso no tamanho correto.

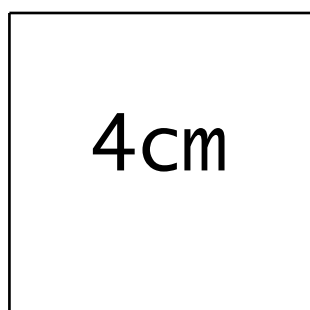

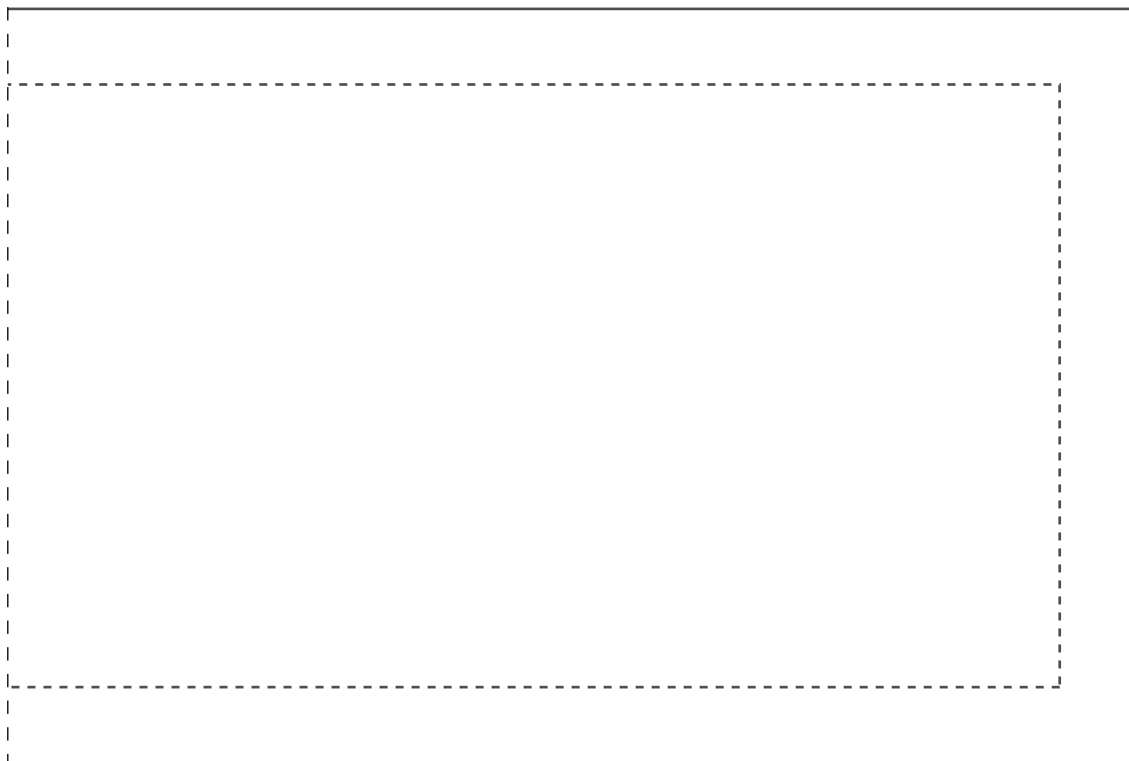

marcação do bolso
para a saia frente

SAIA 2X
50

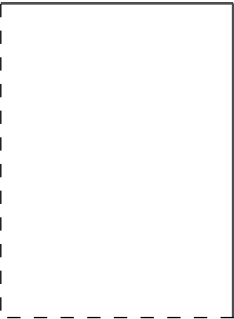

Instituto Diana Demarchi
Escola de Costurar
Vestido Regulável Retrô

PROIBIDA REVENDA

IDDED79CD

Dobra

FICHA TÉCNICA:

-Tecido Plano 1,4m Largura

-Linho, viscolinho, viscose
ou similares

-4,4m para os tamanhos 36 ao 44

-5,3m para os tamanhos 46 ao 54

-60cm para o forro



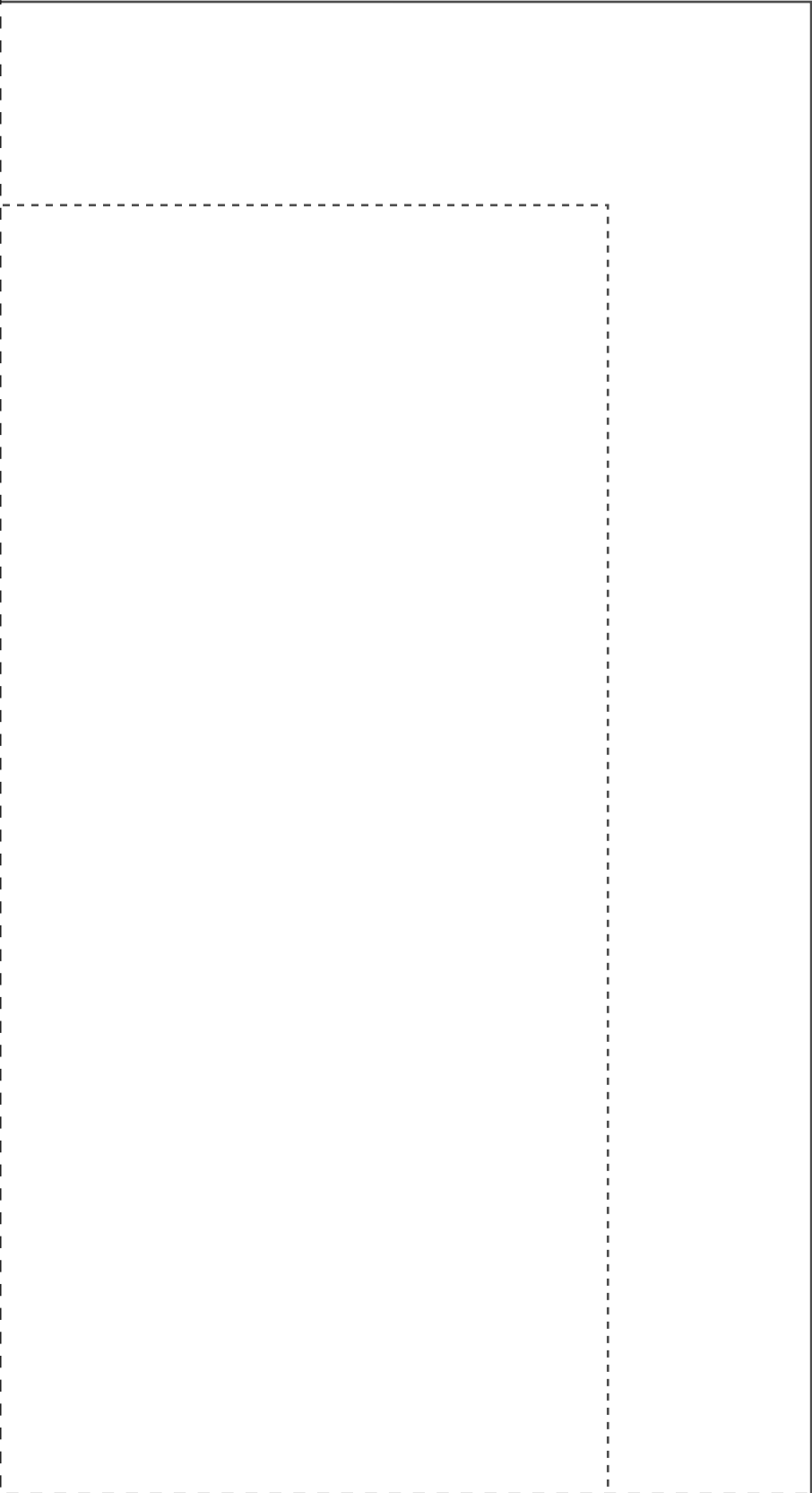

--	--	--

