

Teste de impressão: ao imprimir seu molde, meça o quadrado que deverá ter a mesma medida informada (4cm), assim você se certificará que ele foi impresso no tamanho correto.

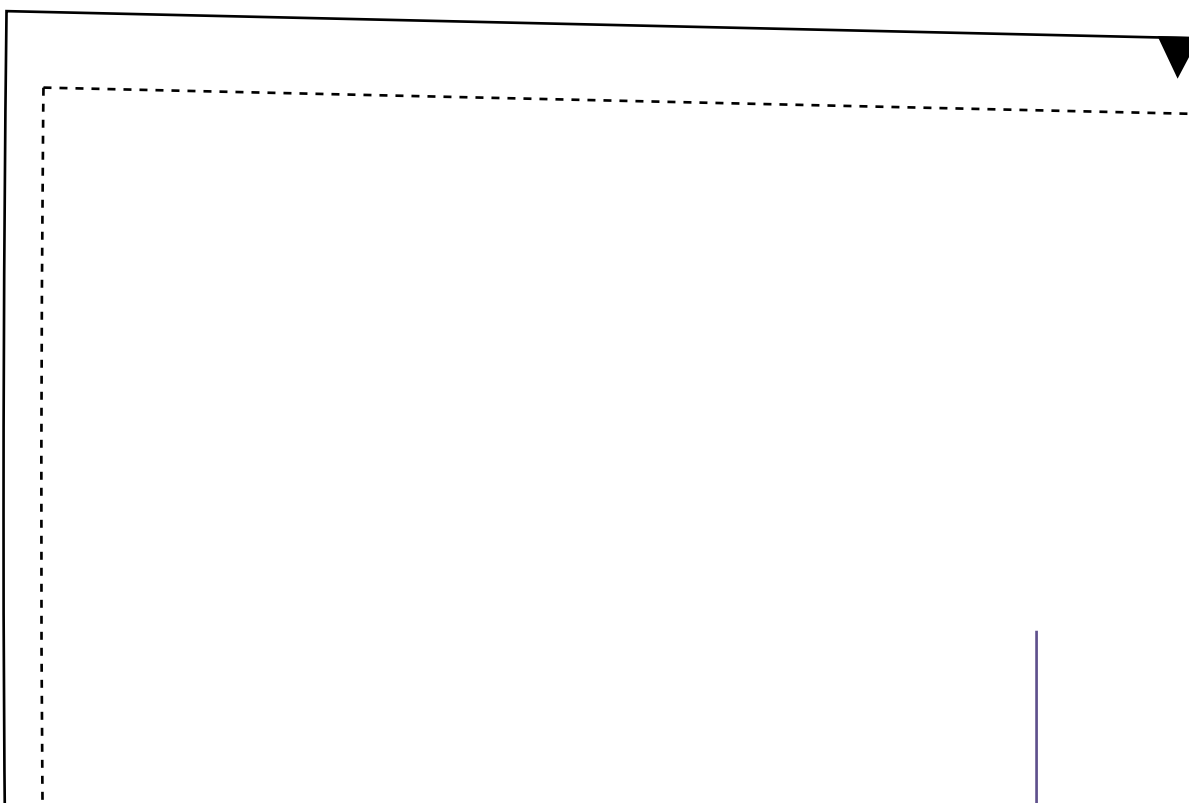

2-1

ZX  
40

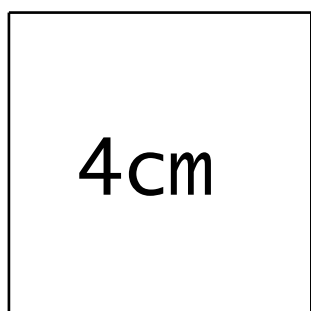
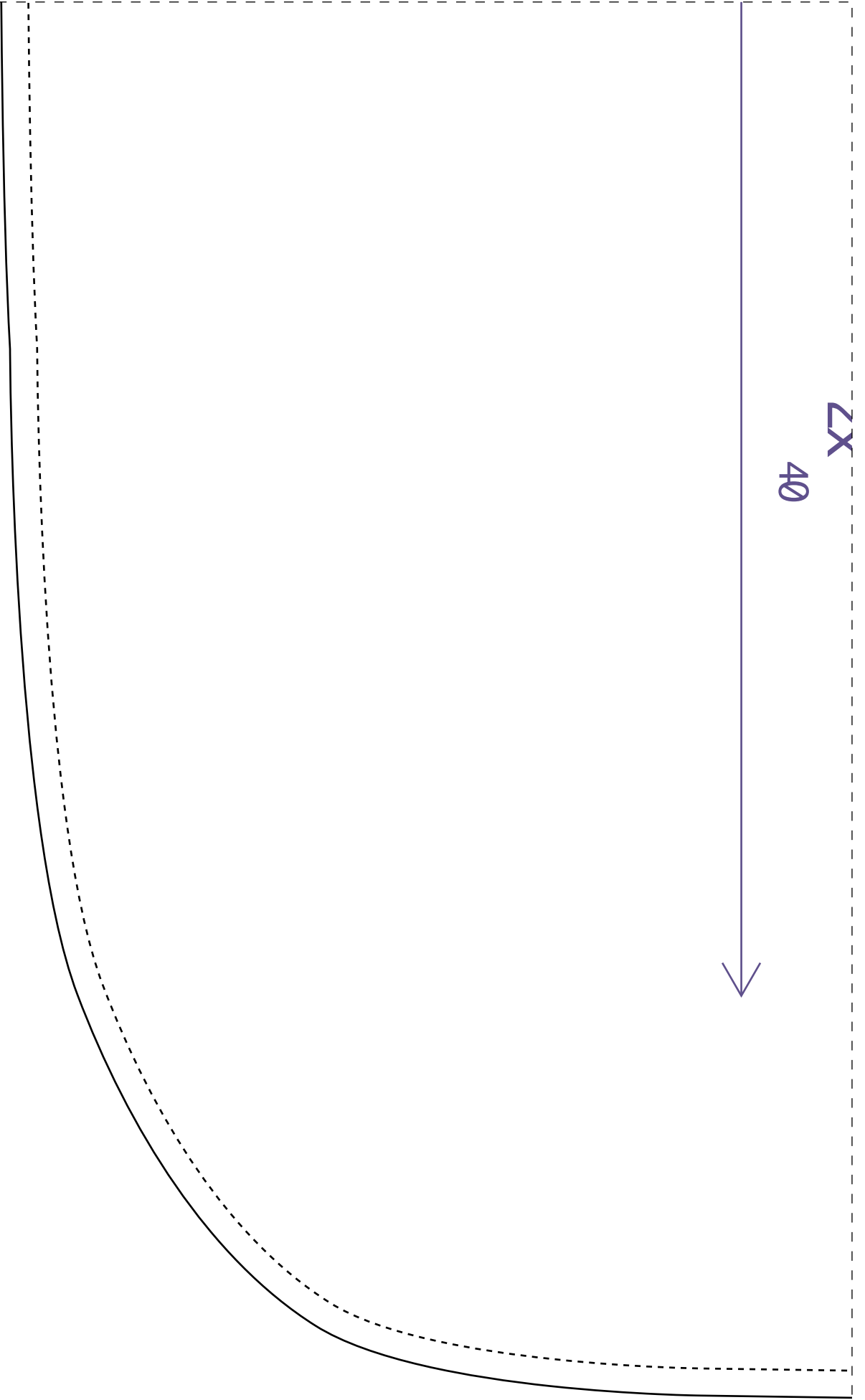

Dobra

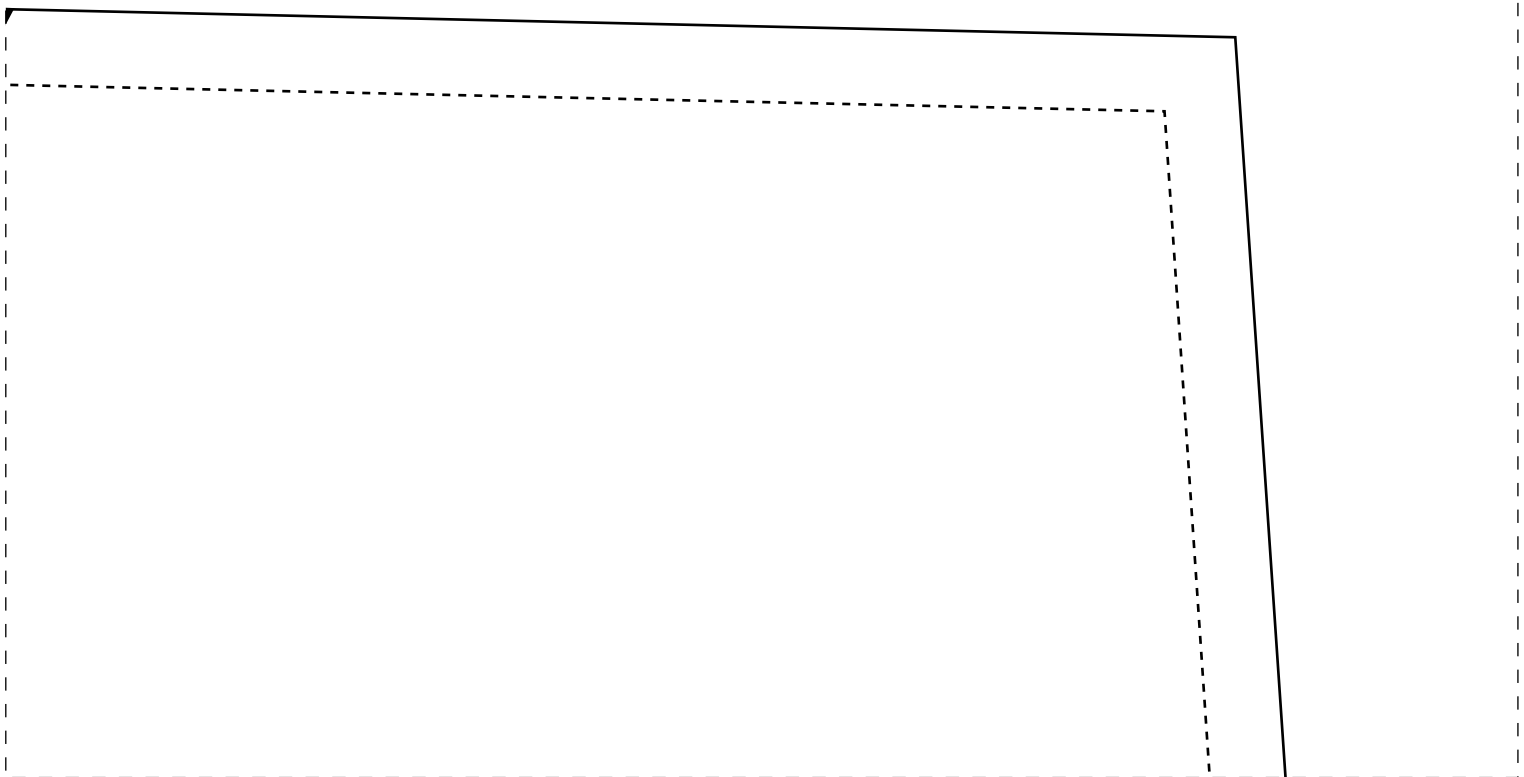

IDDED156 Shorts com Transpasse

Frente

Instituto Diana Demarchi  
Shorts com Transpasse

PROIBIDA REVENDA

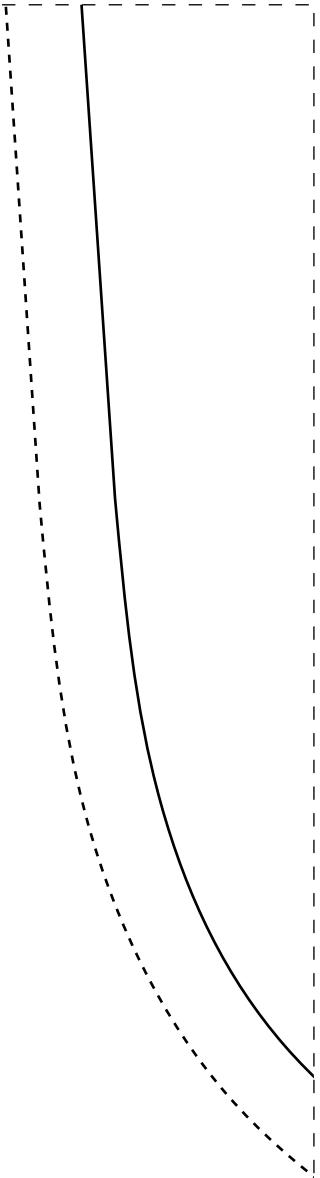



IDDEXD156 Shorts.com Transpasse  
COS  
1x  
40

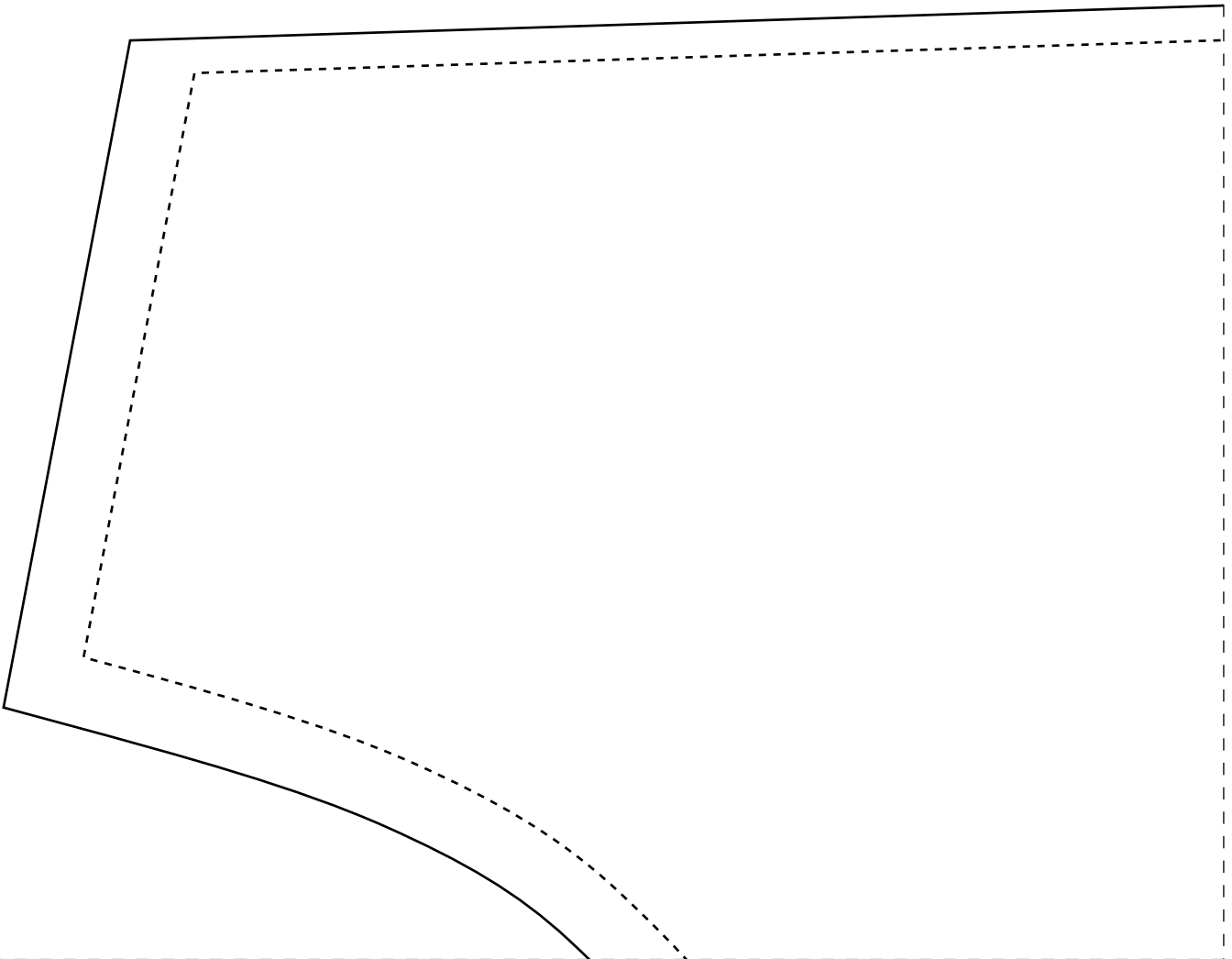

2-3

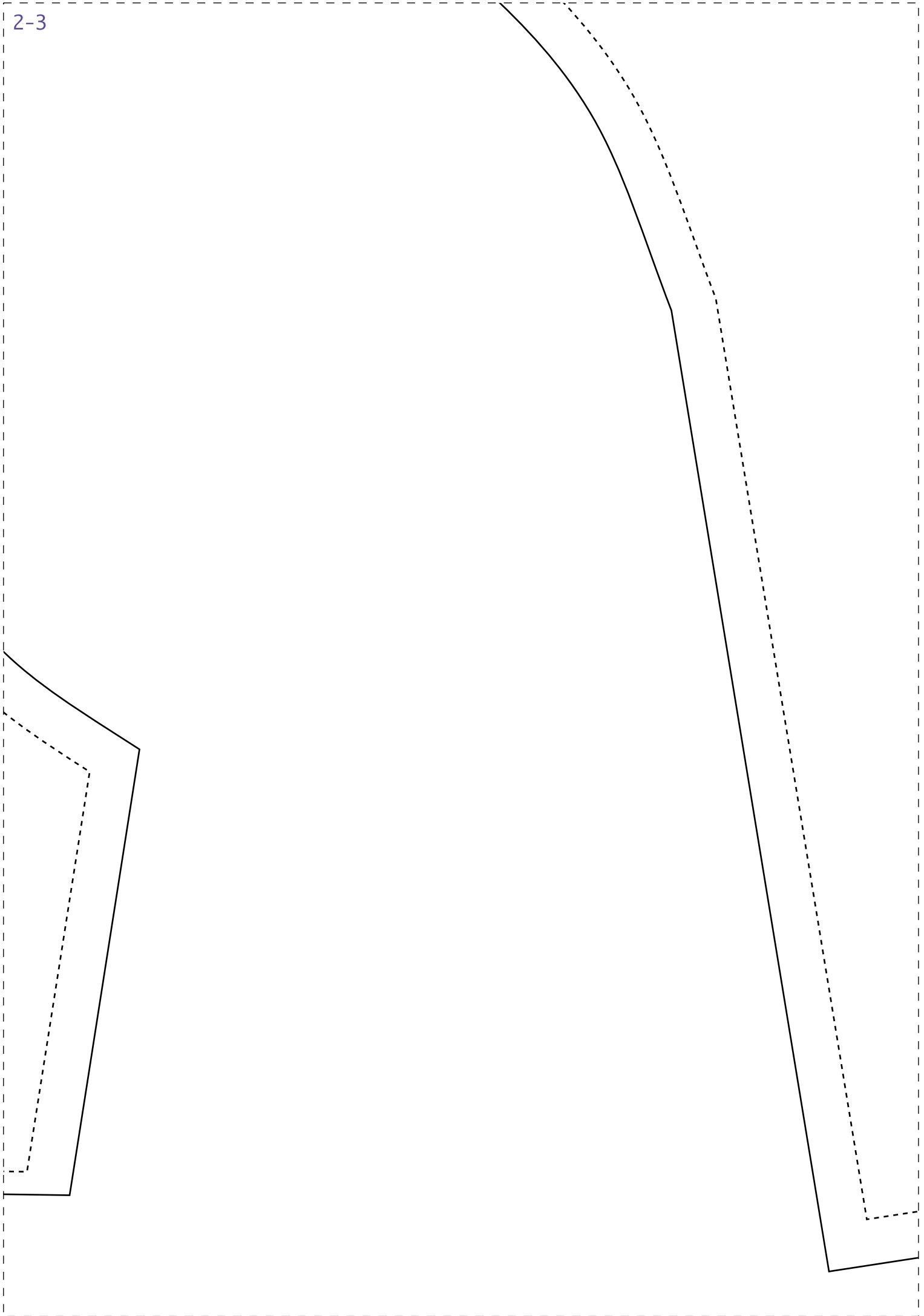

1-4

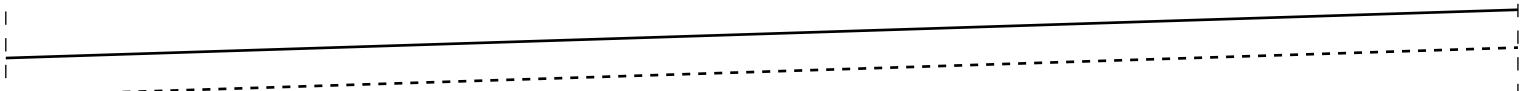

IDDED156 Shorts com Transpasse  
Costa  
2X 40

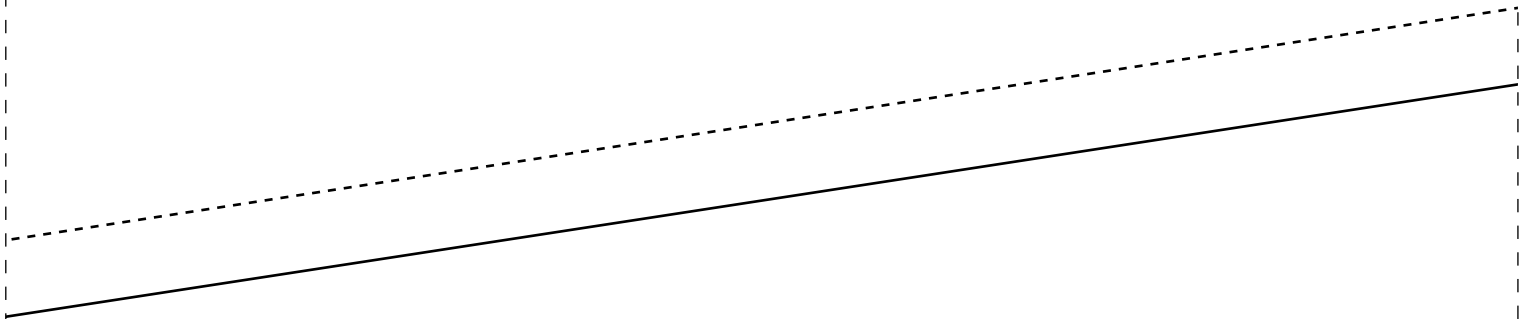

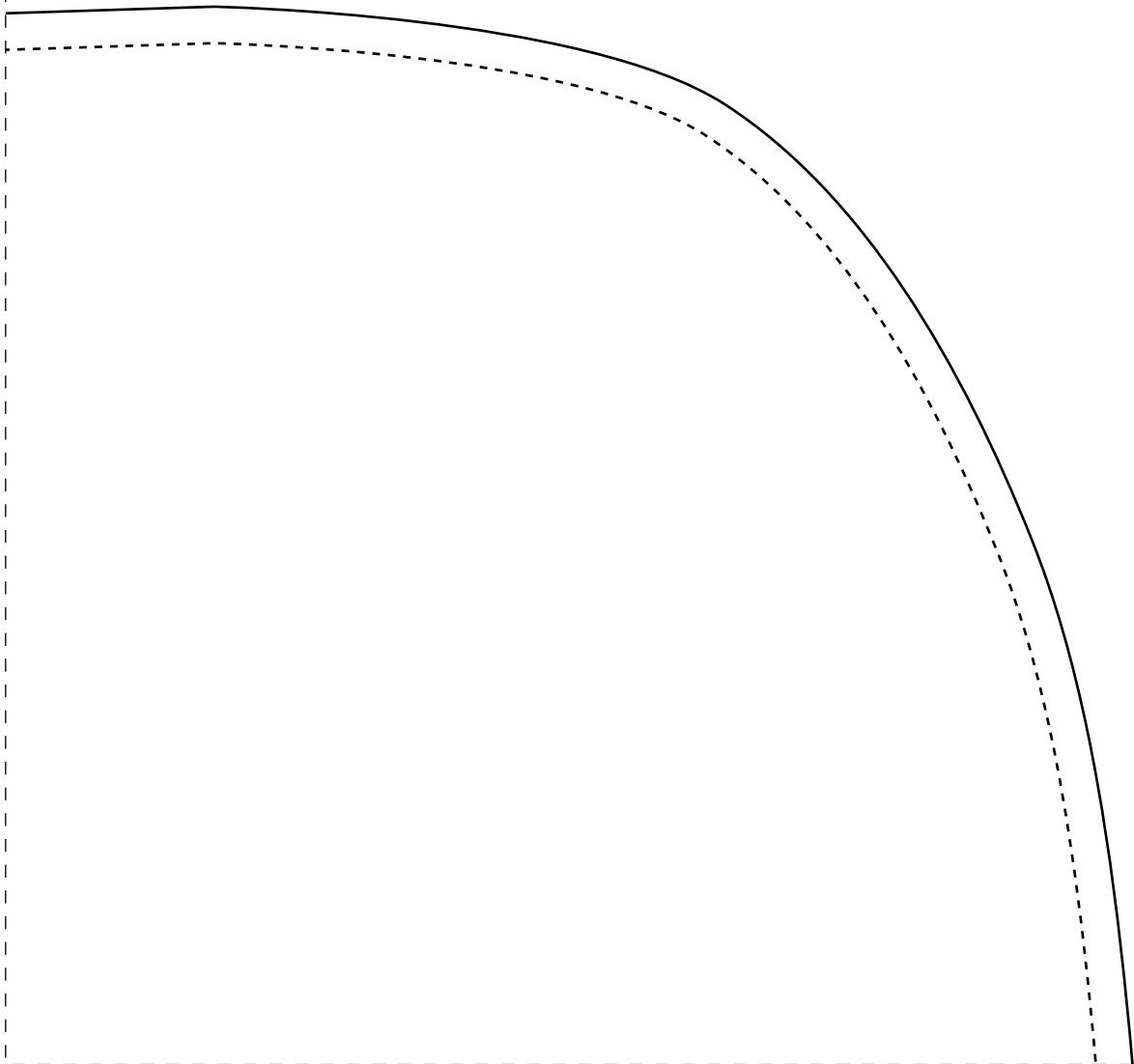

Ficha técnica  
-Tecido plano 1,4m largura  
-Viscose, viscolinho ou similares  
-Short transpassado na lateral  
-Costure lateral costas no pique  
frente  
-Cortar elástico 3,5cm a 4 cm largura:  
36=74cm, 38=76cm, 40= 78cm, 42=80cm  
44=82cm, 46=84cm, 48=86cm, 50=88cm,  
52=90cm, 54=92cm  
-1,2m para todos os tamanhos