

Teste de impressão: ao imprimir seu molde, meça o quadrado que deverá ter a mesma medida informada (4cm), assim você se certificará que ele foi impresso no tamanho correto.

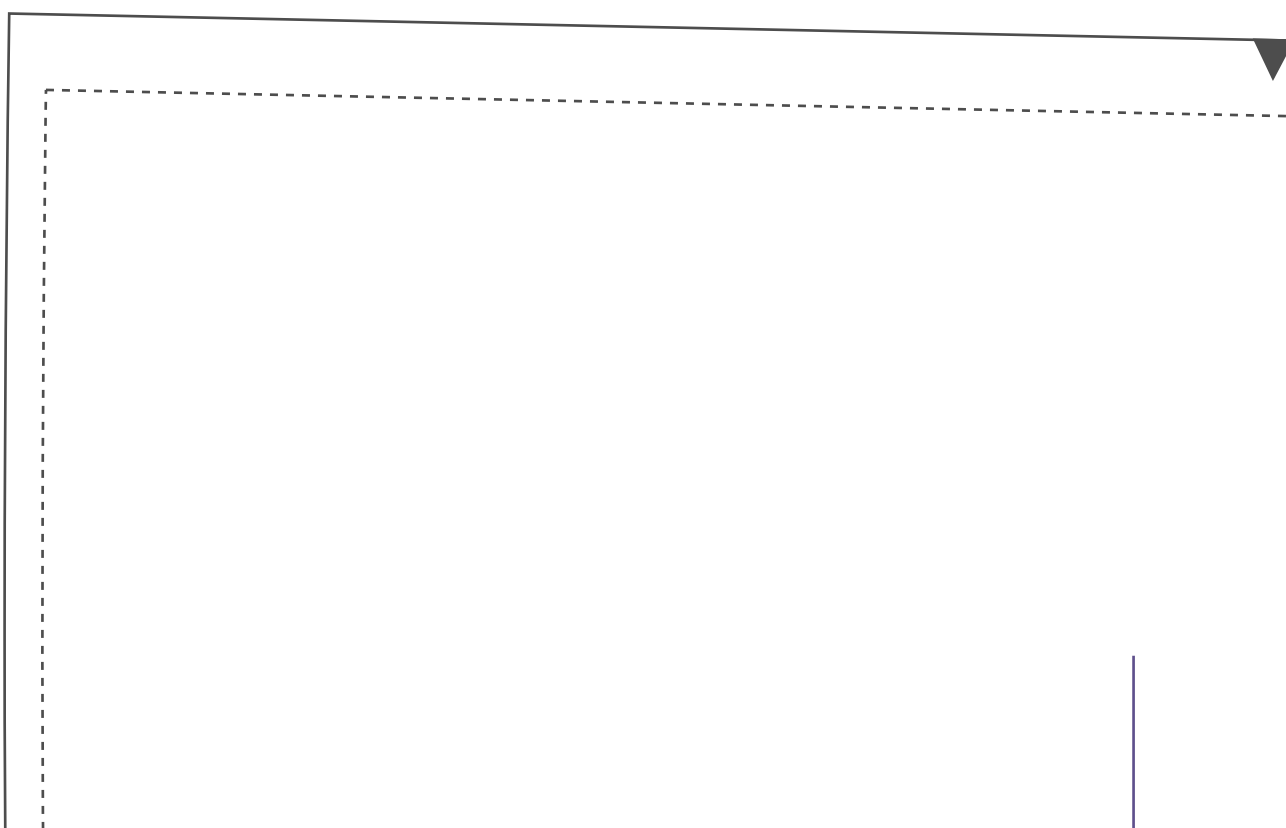

2-1

ZX
42

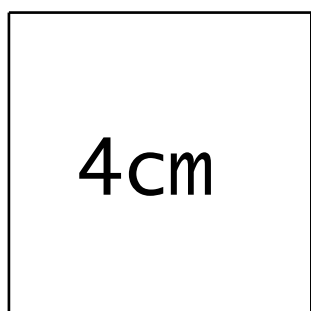
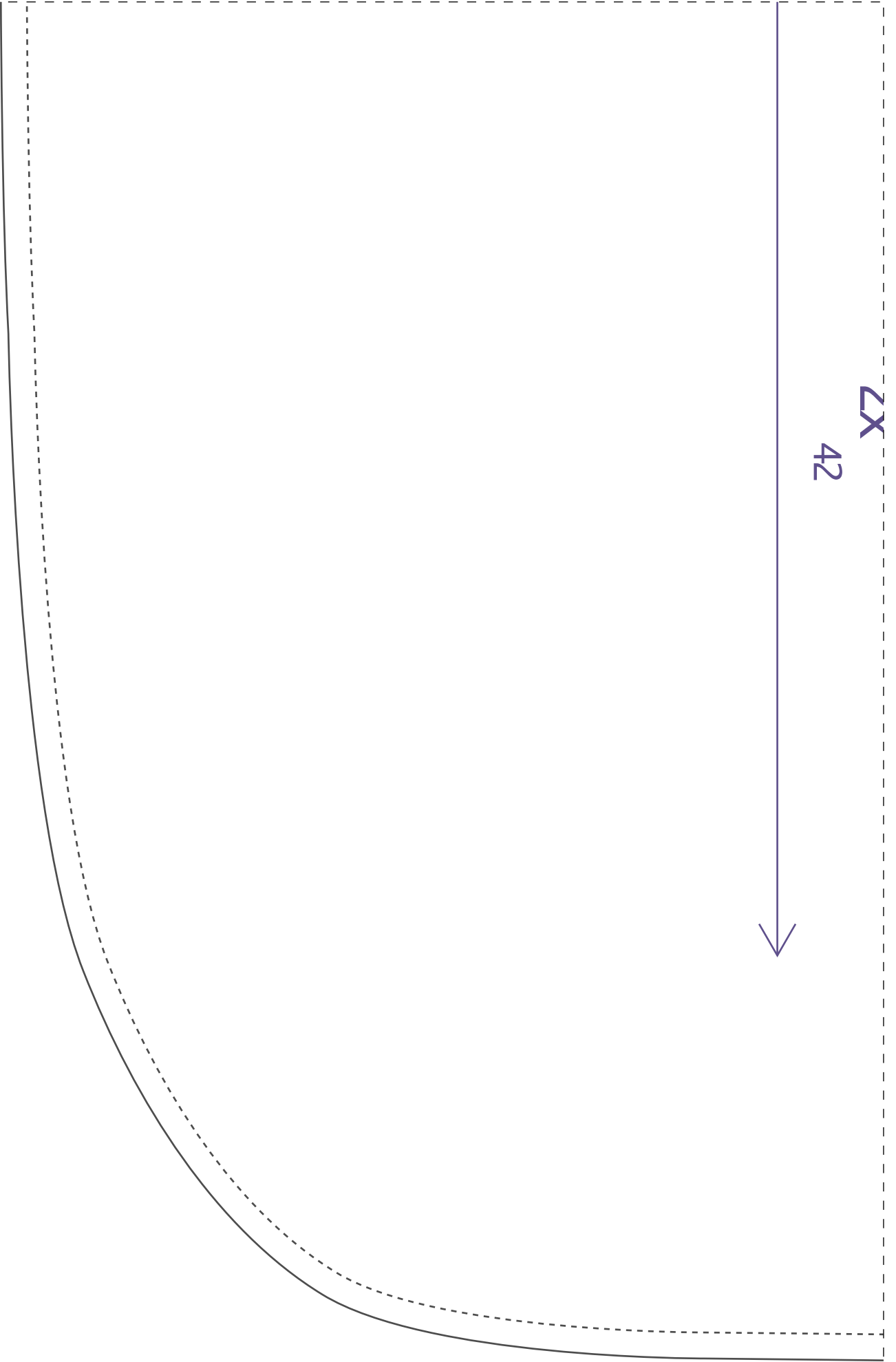

Dobra

This block contains a large rectangular area defined by solid top and bottom lines and dashed left and right lines. The word "Dobra" is written vertically on the left side of the rectangle.

This block contains a large irregular shape defined by a solid top and right border and dashed bottom and left borders. The shape is roughly rectangular but has a slanted right edge.



IDDED156 Shorts com Transpasse

Frente

Instituto Diana Demarchi
Shorts com Transpasse

PROIBIDA REVENDA

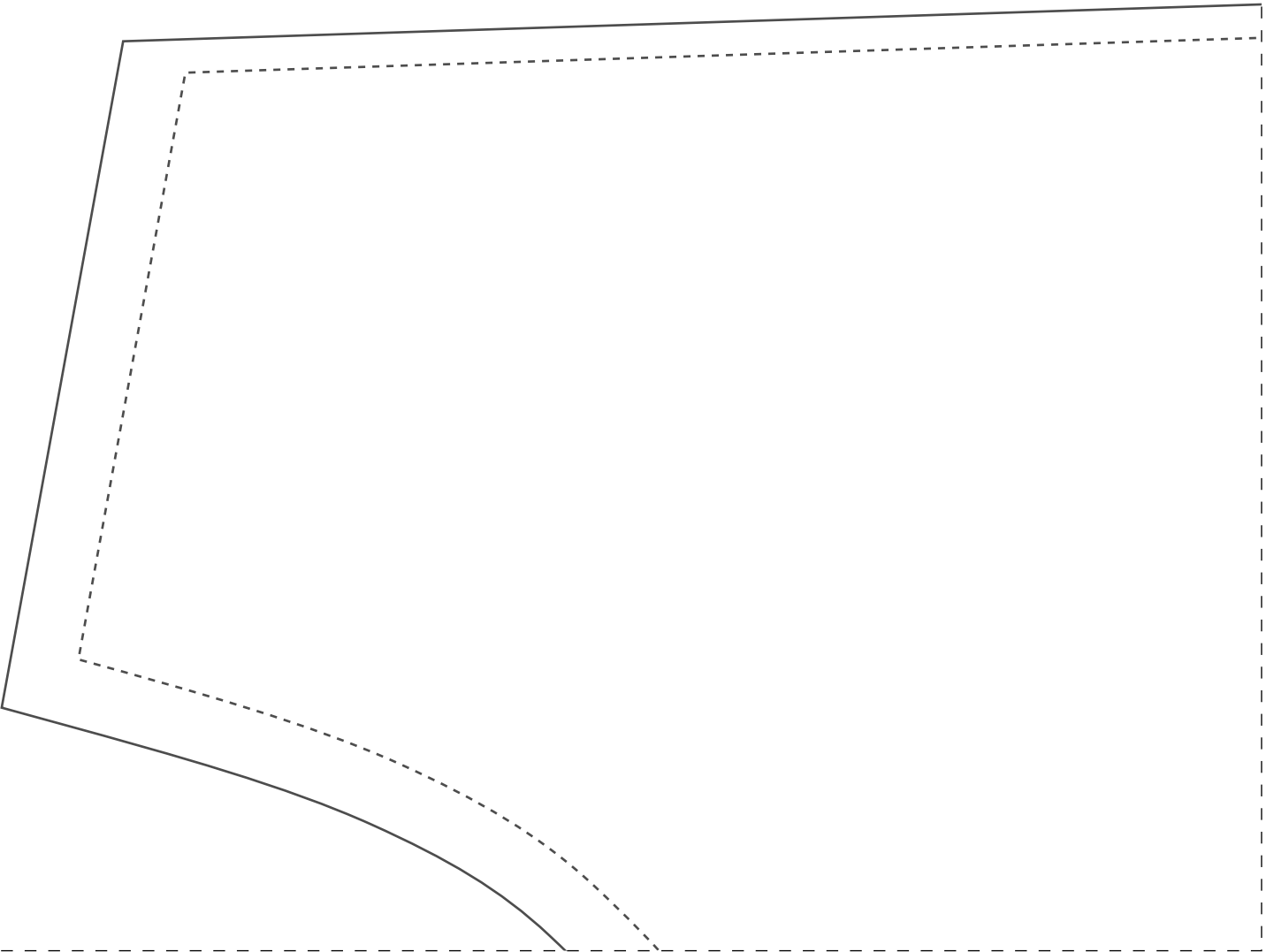
INDEX0156 Shorts.com Transpasse
COS
1x
42



2-3

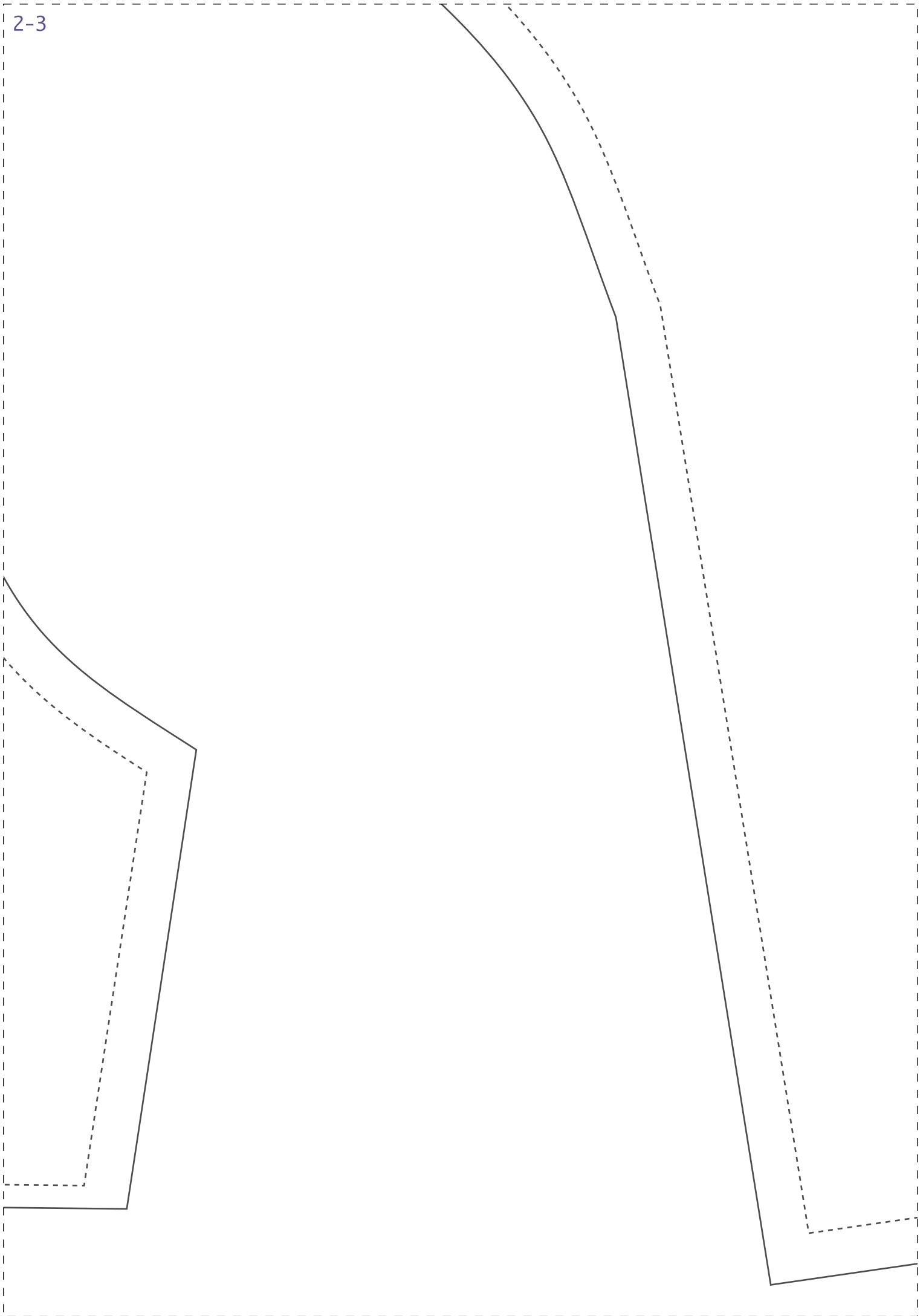

1-4

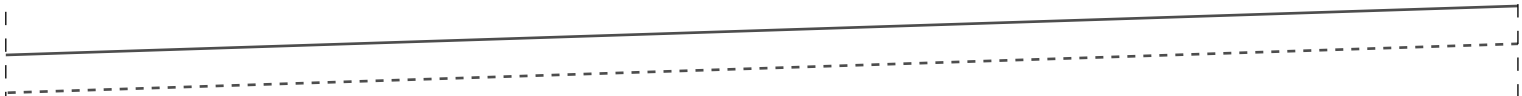

IDDED156 Shorts com Transpasse

Costa

2X
42

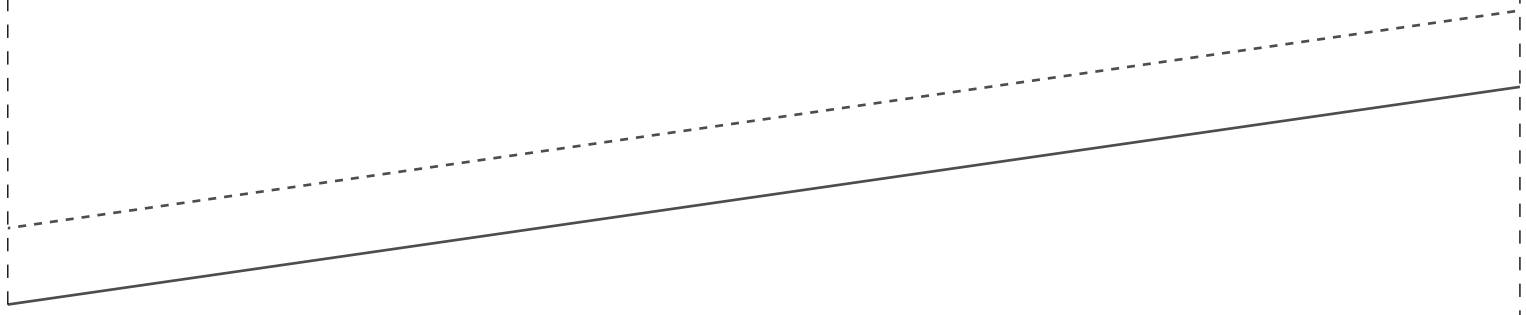

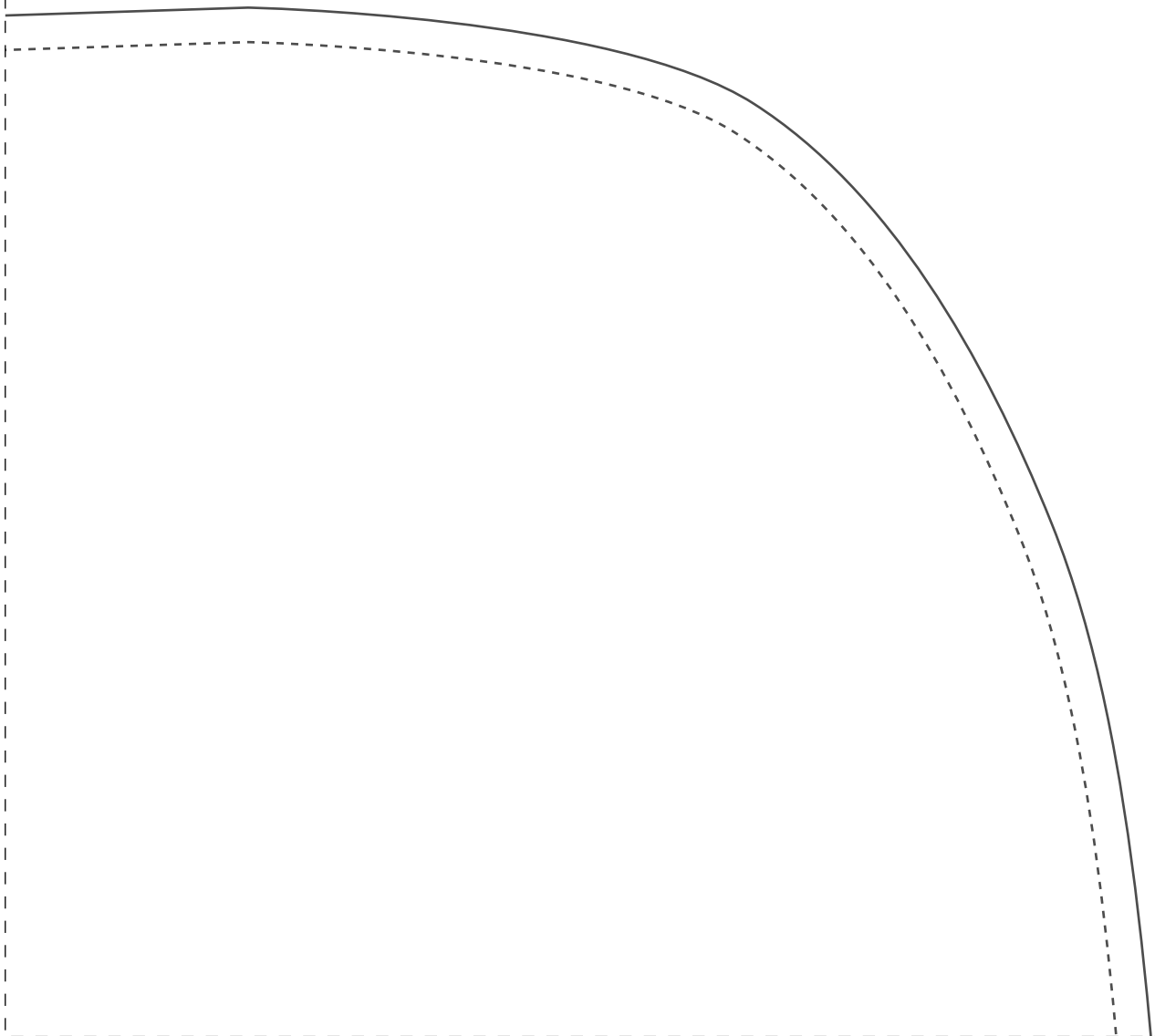

Ficha técnica
-Tecido plano 1,4m largura
-Viscose, viscolinho ou similares
-Short transpassado na lateral
-Costure lateral costas no pique
frente
-Cortar elastico 3,5cm a 4 cm largura:
36=74cm, 38=76cm, 40= 78cm, 42=80cm
44=82cm, 46=84cm, 48=86cm, 50=88cm,
52=90cm, 54=92cm
-1,2m para todos os tamanhos