

1-1

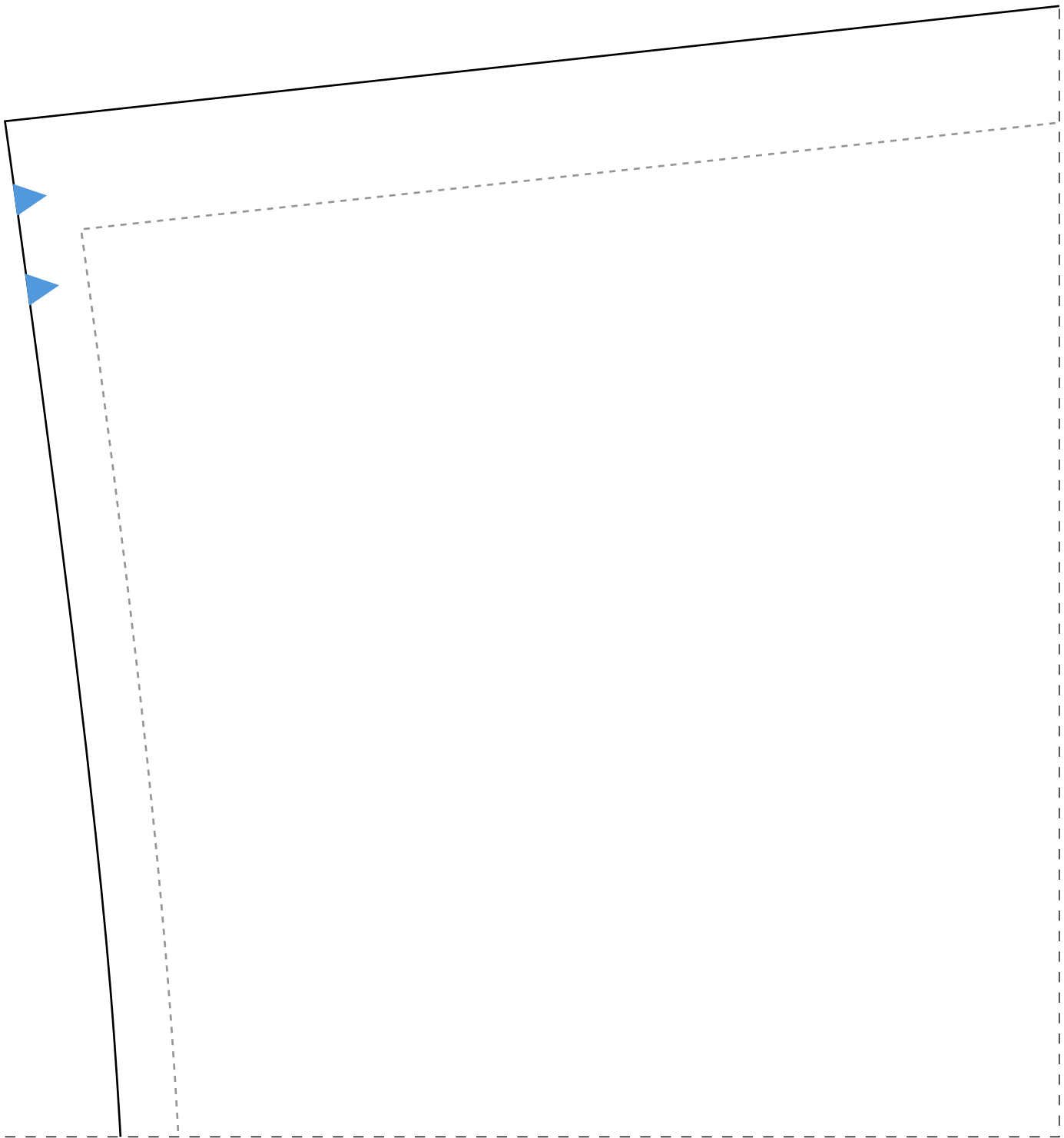

2-1

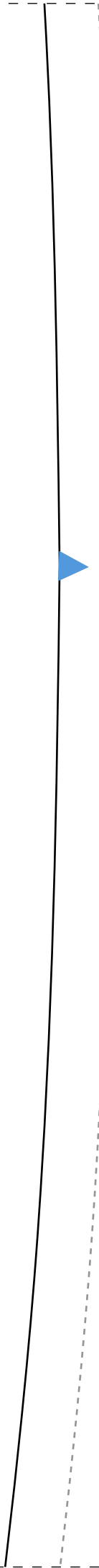

3-1

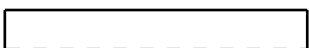
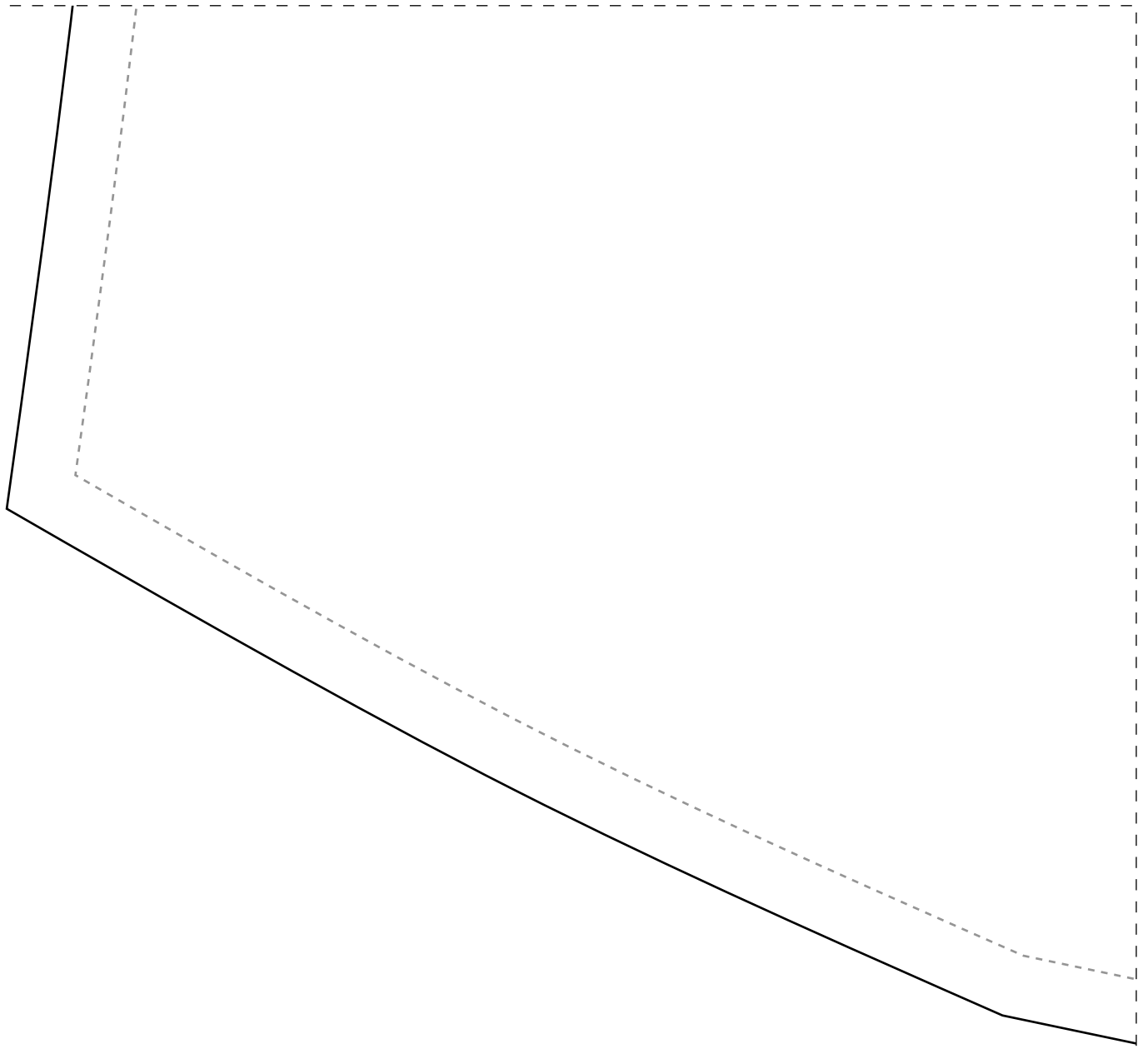

4-1

4cm

1-2

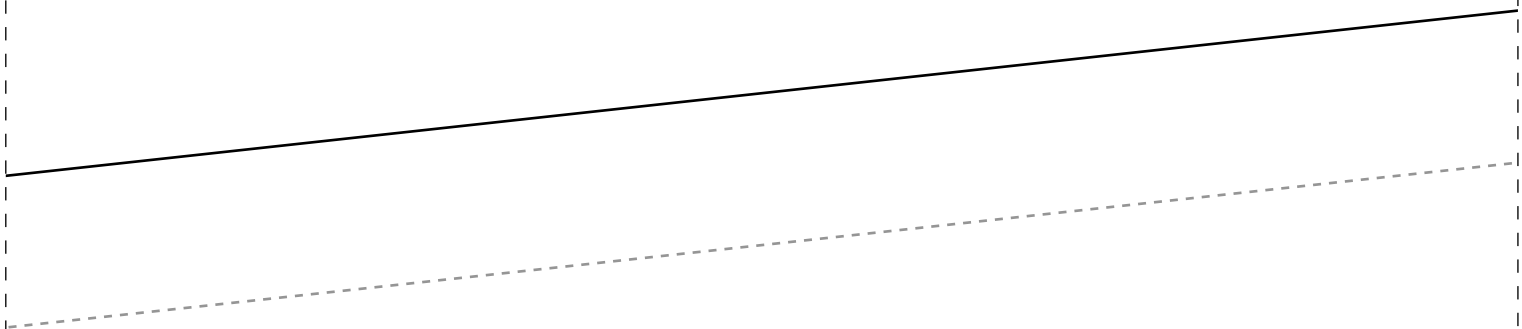

IDD03

Insti
Seman
Vesti

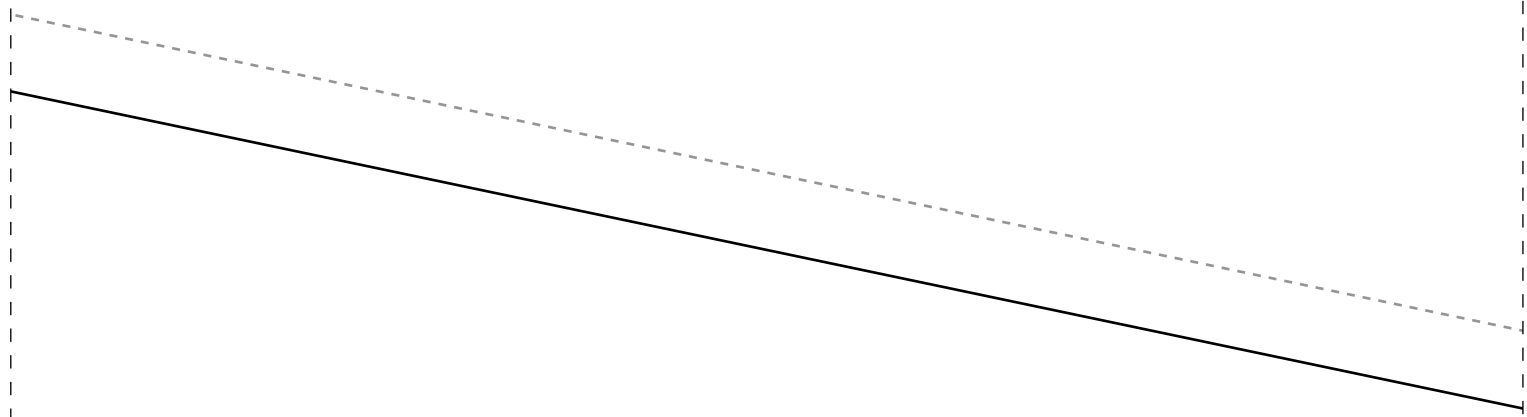

1-3

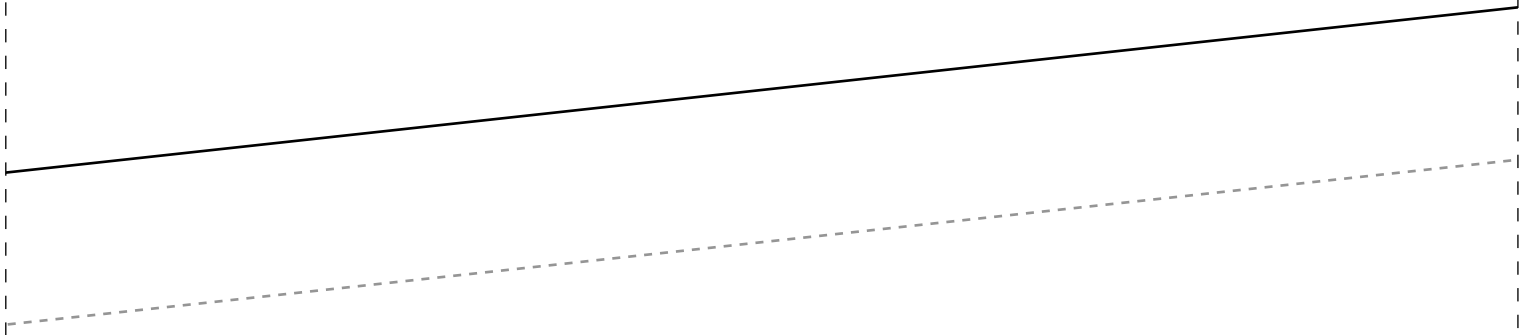

SAIA FRENTE 2X-52

tuto Diana Demarchi
a CMC
do Envelope

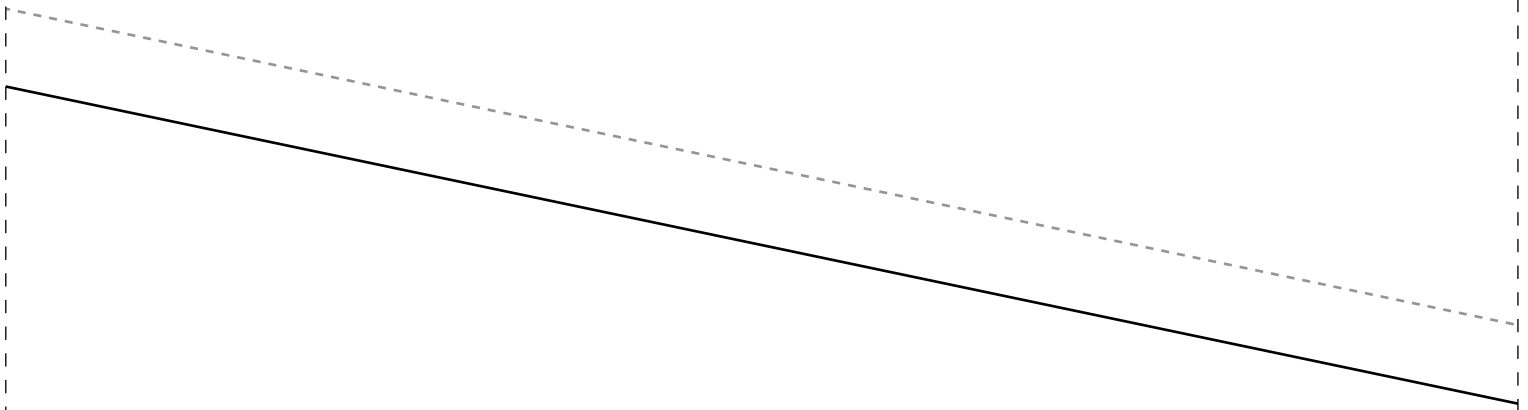

□

Ficha técnica:

Tecido plano 140cm de largura

- tamanhos 36/38 2m
- tamanhos 40/42 2,25m
- tamanhos 44/46 3,15m
- tamanhos 48/50 3,30m
- tamanhos 52/54 3,80m

-3m de viés para acabamentos

Decote e cavas com viés rebatido na r
Barra e babado com bainha lenço

Cordinha para a cintura (pode ser de
ou comprada pronta):

- tamanhos 36/38 uma de 90cm e outra d
- tamanhos 40/42 uma de 95cm e outra d
- tamanhos 44/46 uma de 100cm e outra

2-4

-tamanhos 48/50 uma de 105cm e outra

-tamanhos 52/54 uma de 110cm e outra



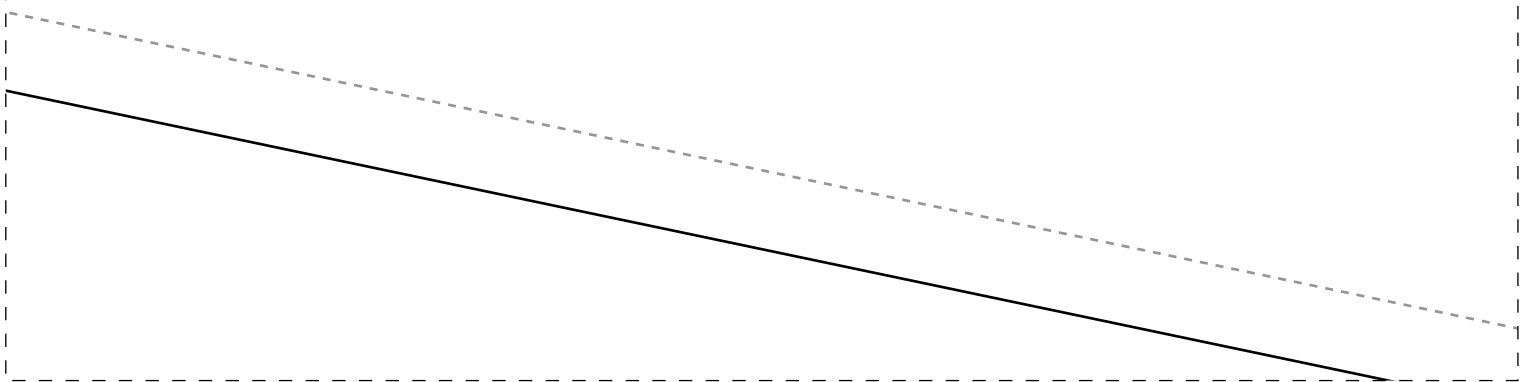

1-5

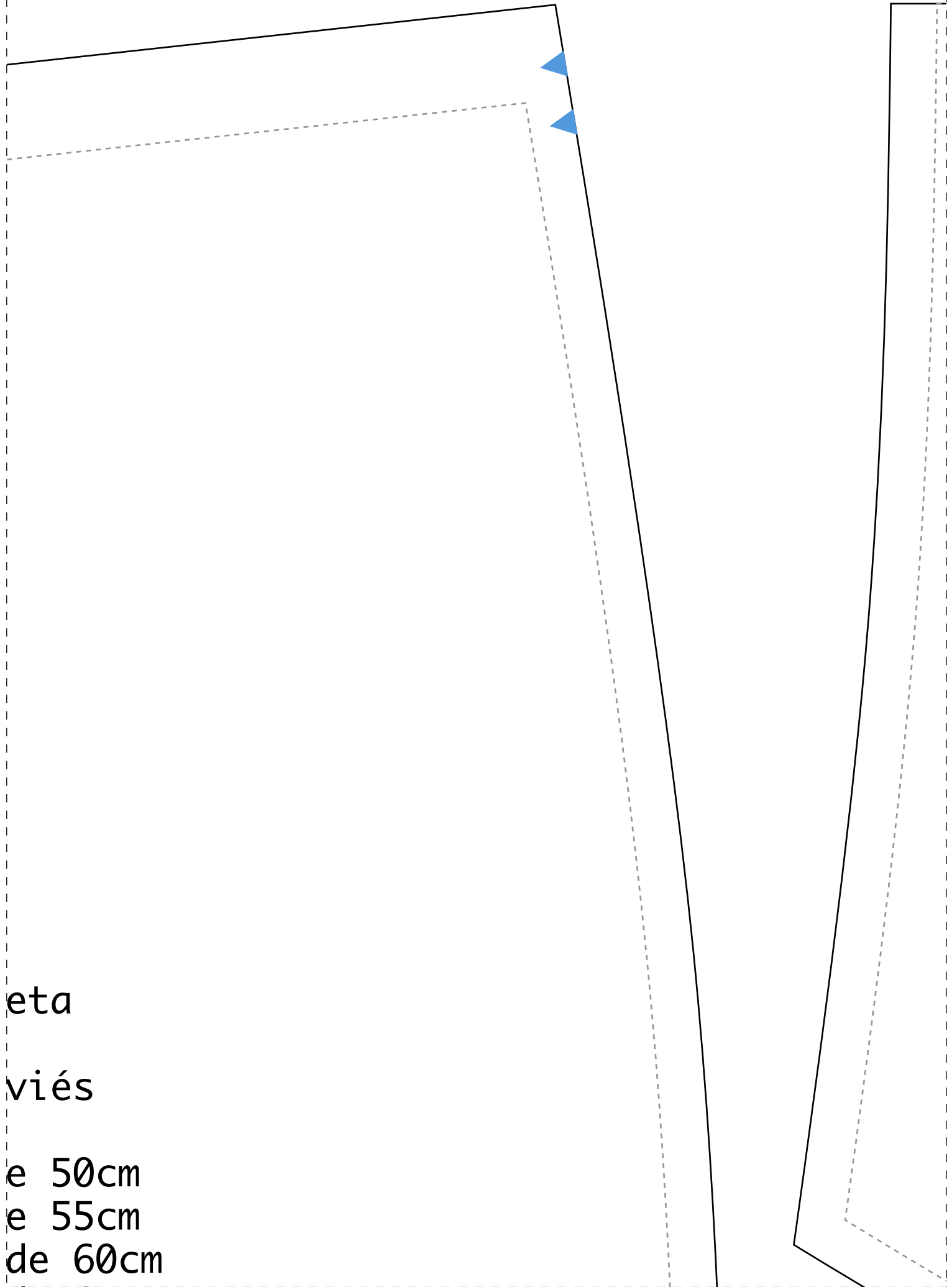

eta

viés

e 50cm

e 55cm

de 60cm

de 65cm

de 70cm

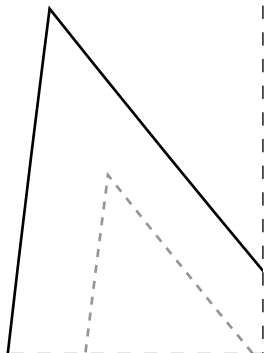
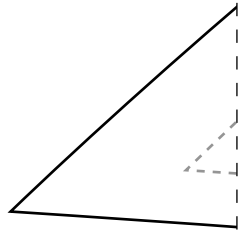

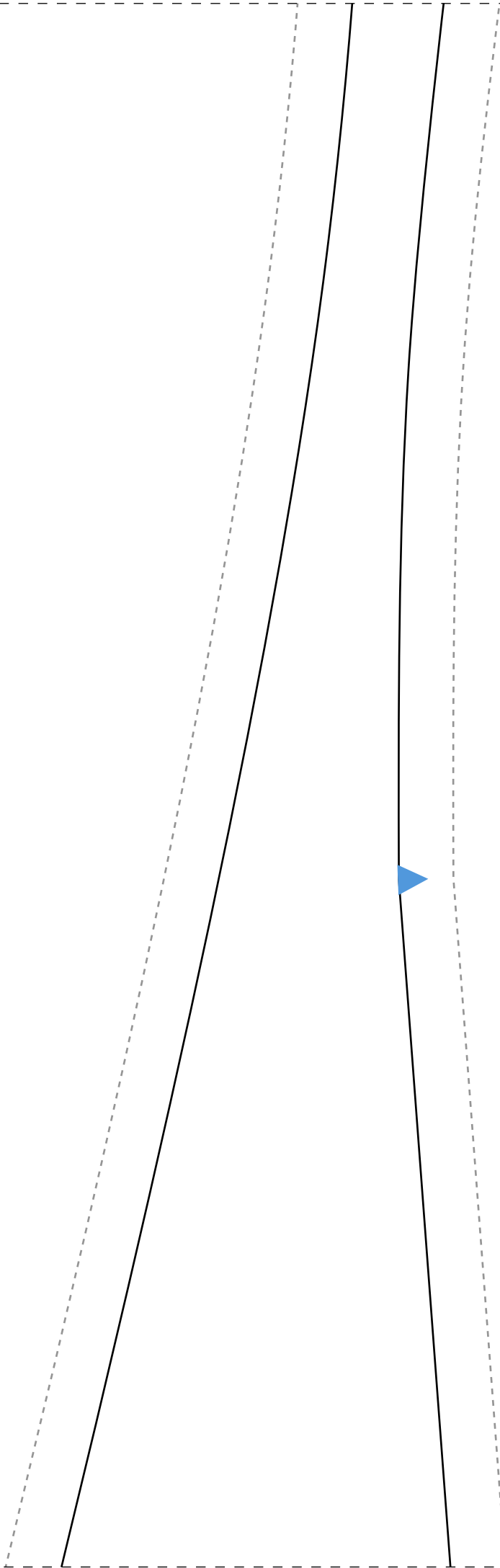

4-5



2-6

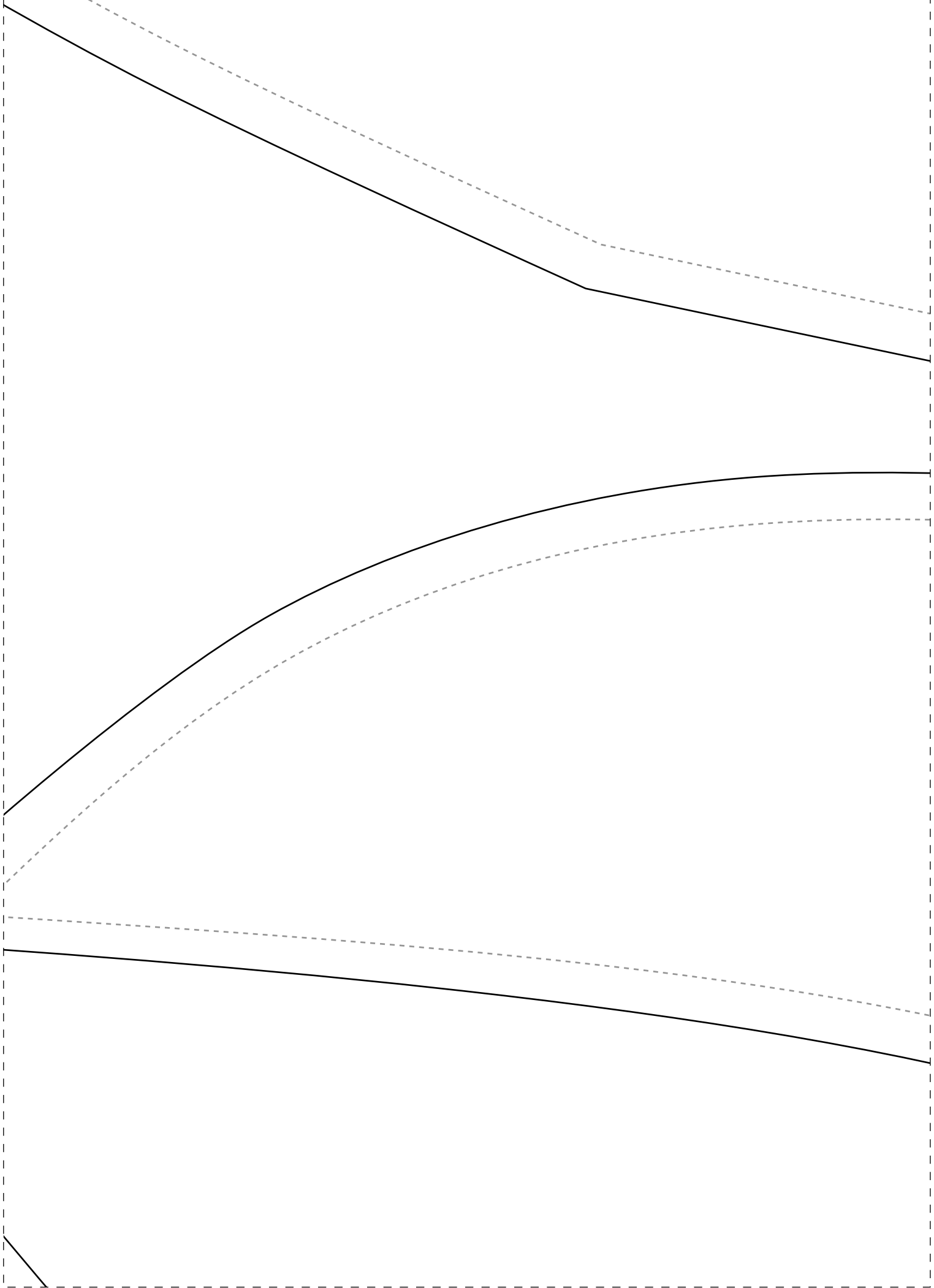

3-6

← IDD03
FRENTE 2X-52

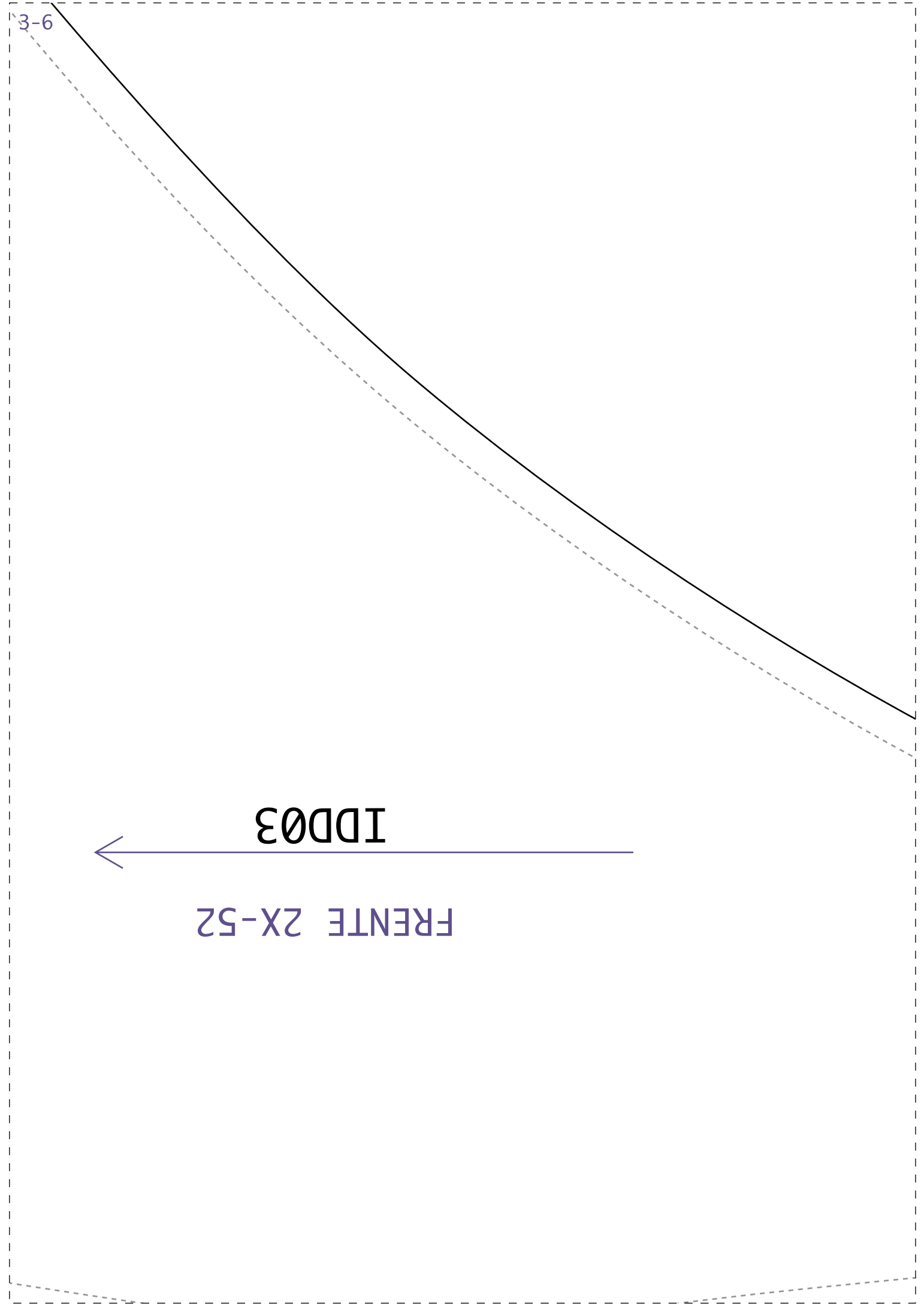

4-6



Inst
Semo
Vest

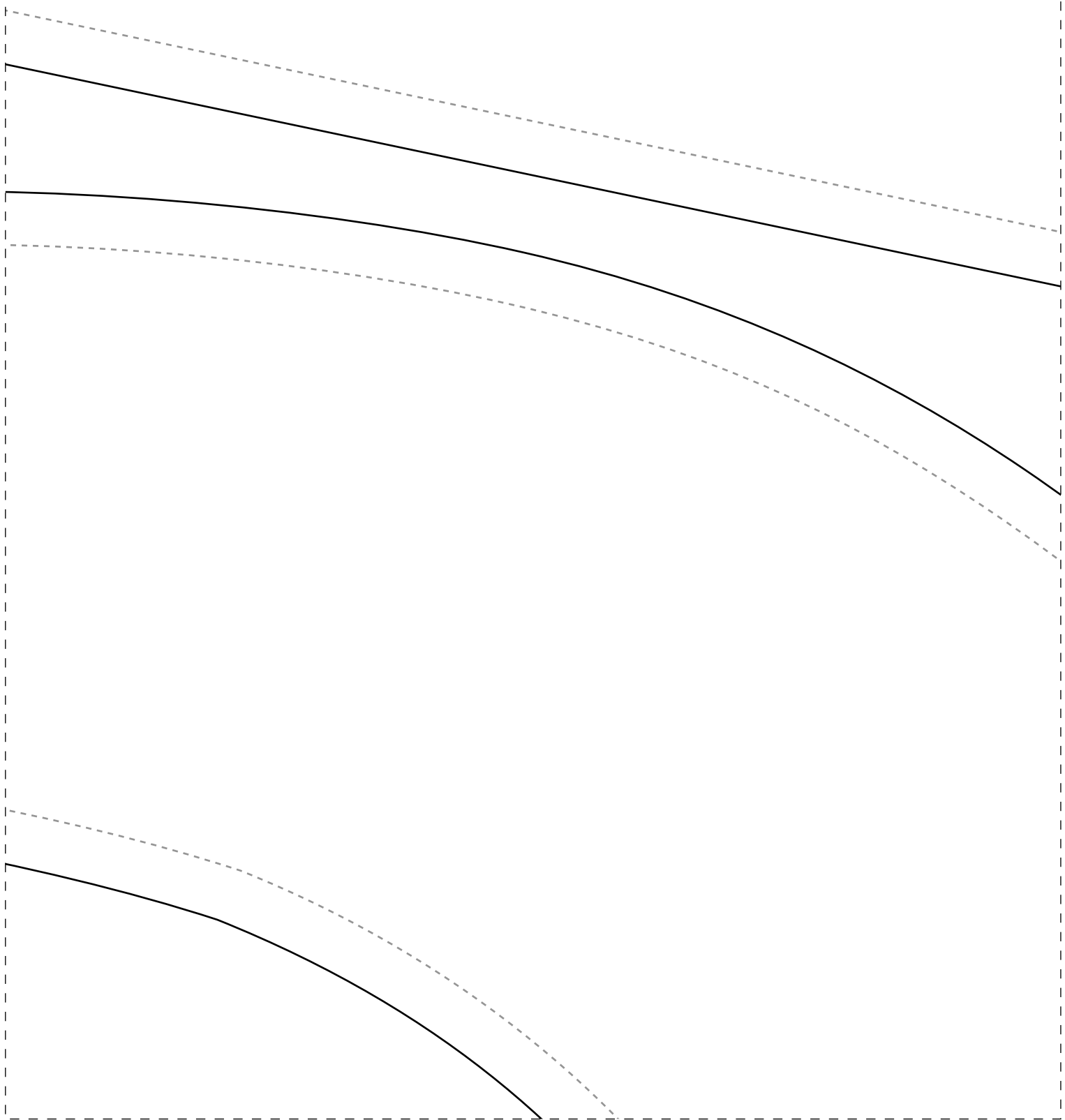

3-7

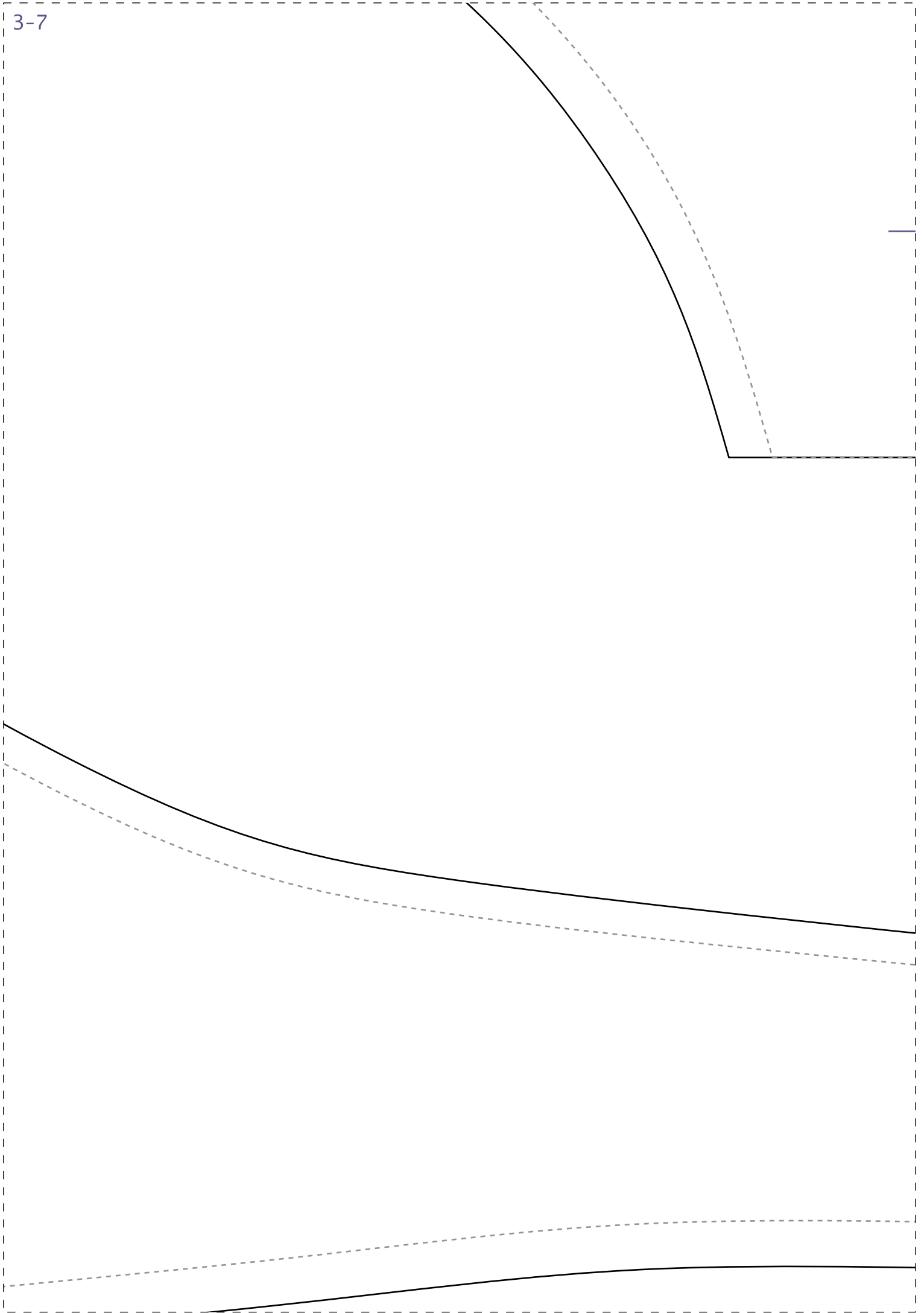

DOBRA

ID

SAIA COSTAS 1X-52

Instituto Diana Demarchi
ana CMC
tido Envelope

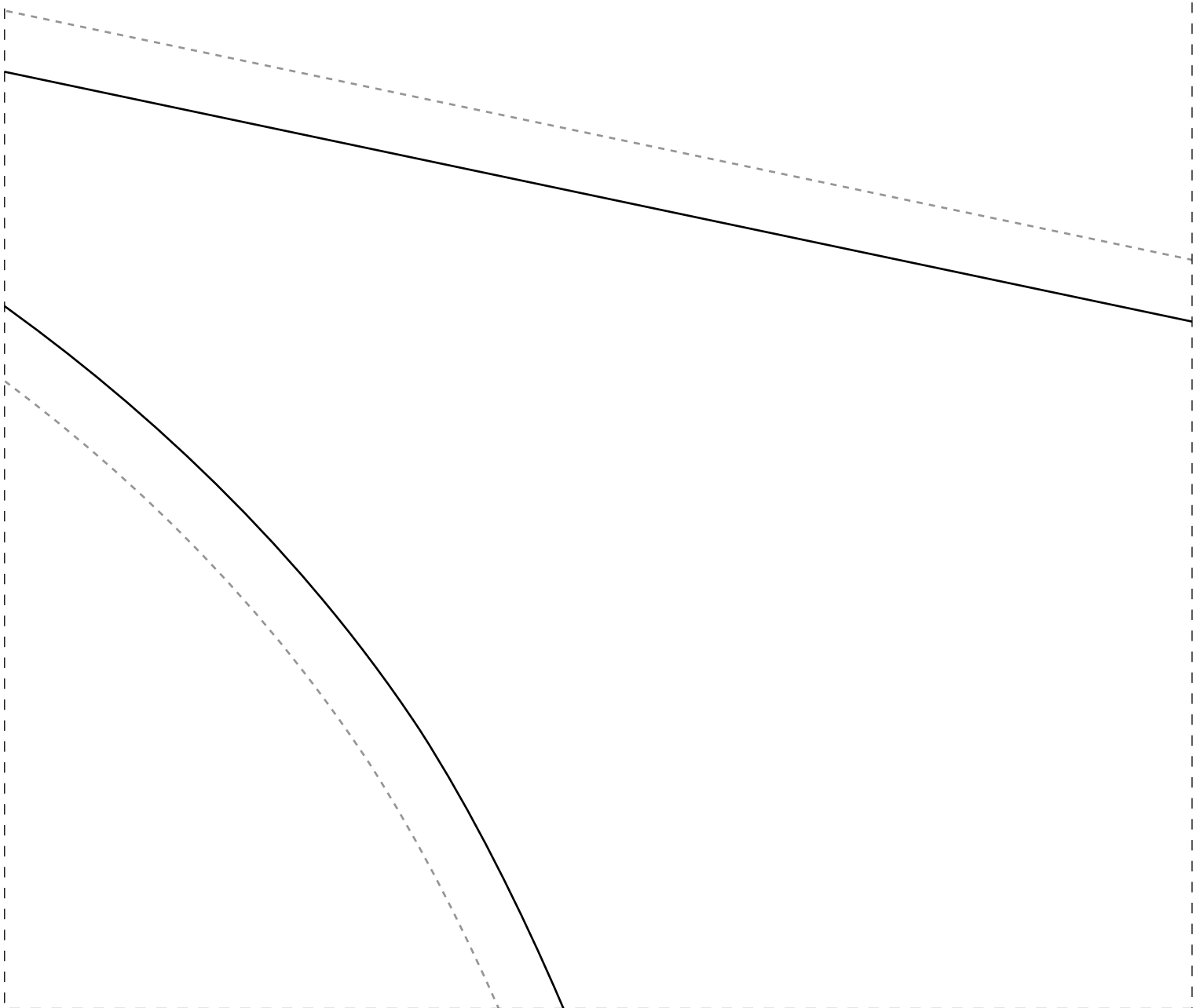

3-8

BABADO 2X-52



IDDØ3

DOBRA

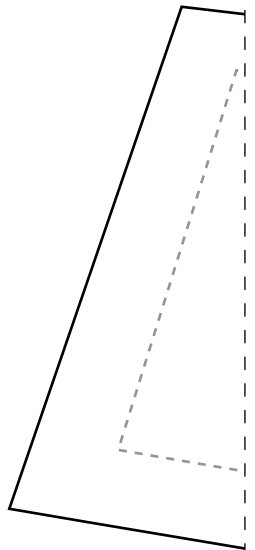
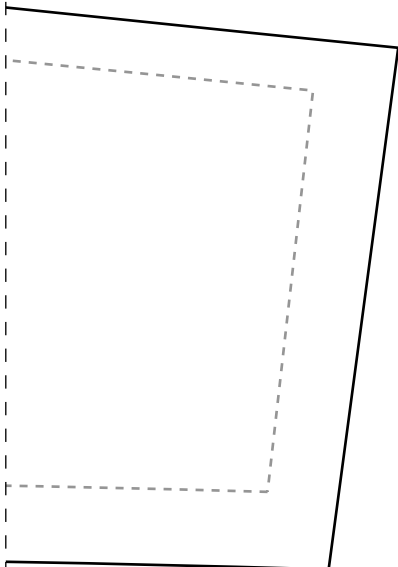

1-9

D03



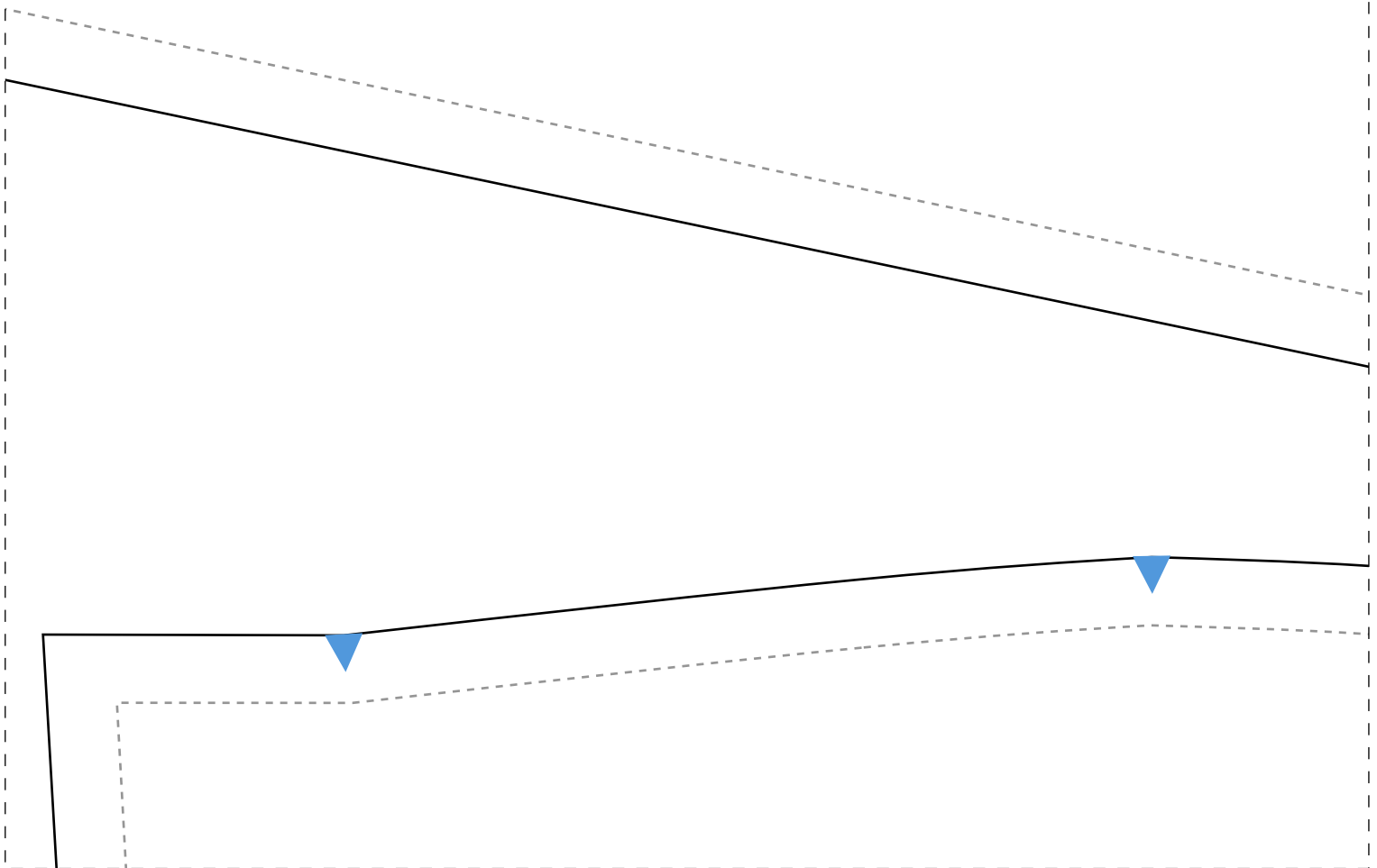

3-9

I DD 03

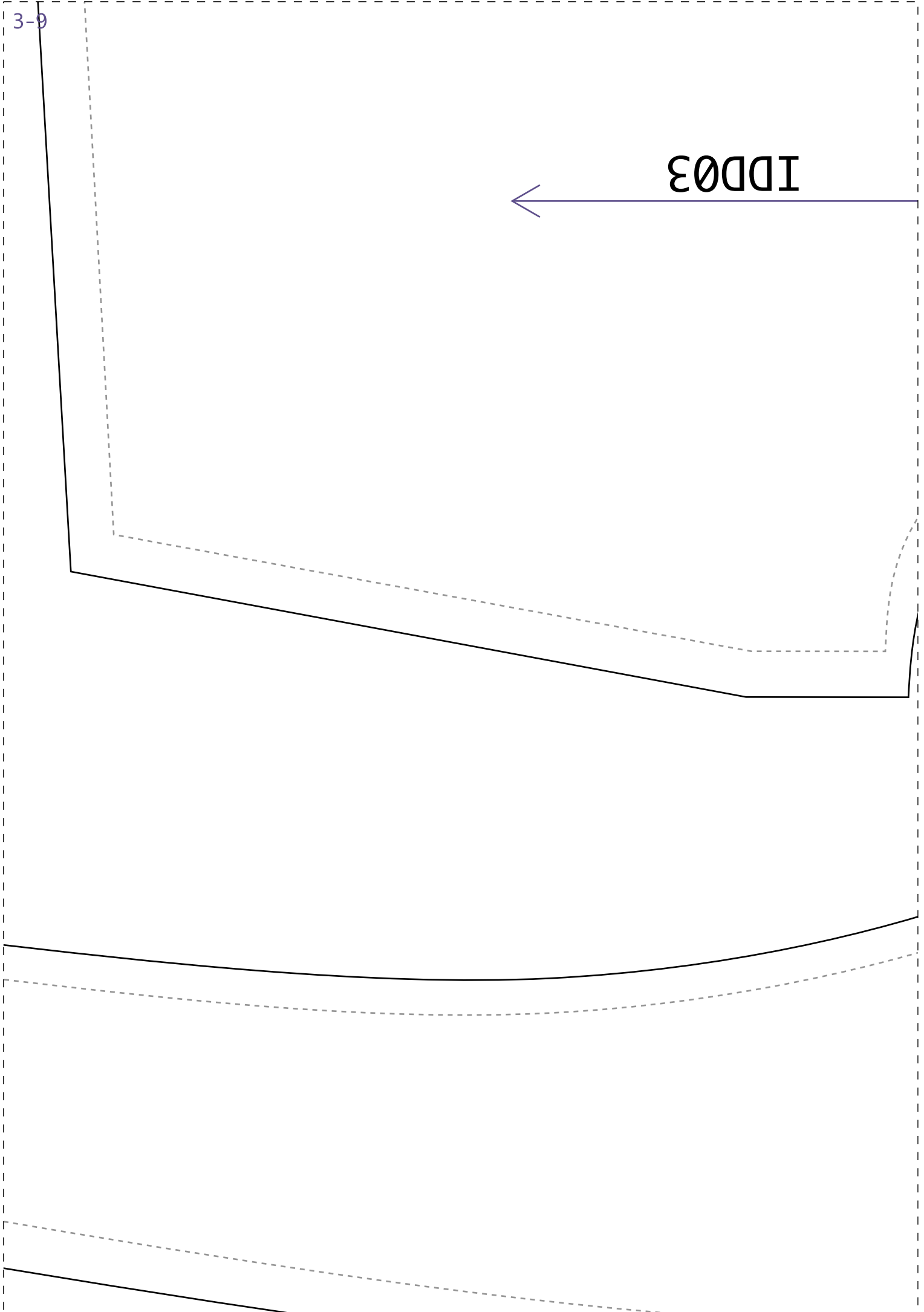

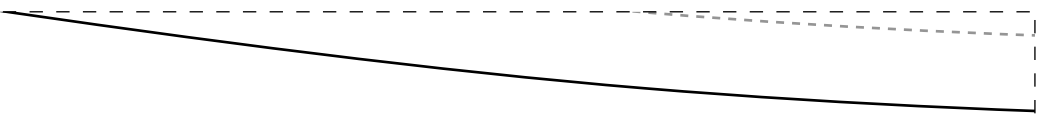

1-10

OBRA

2-10

D

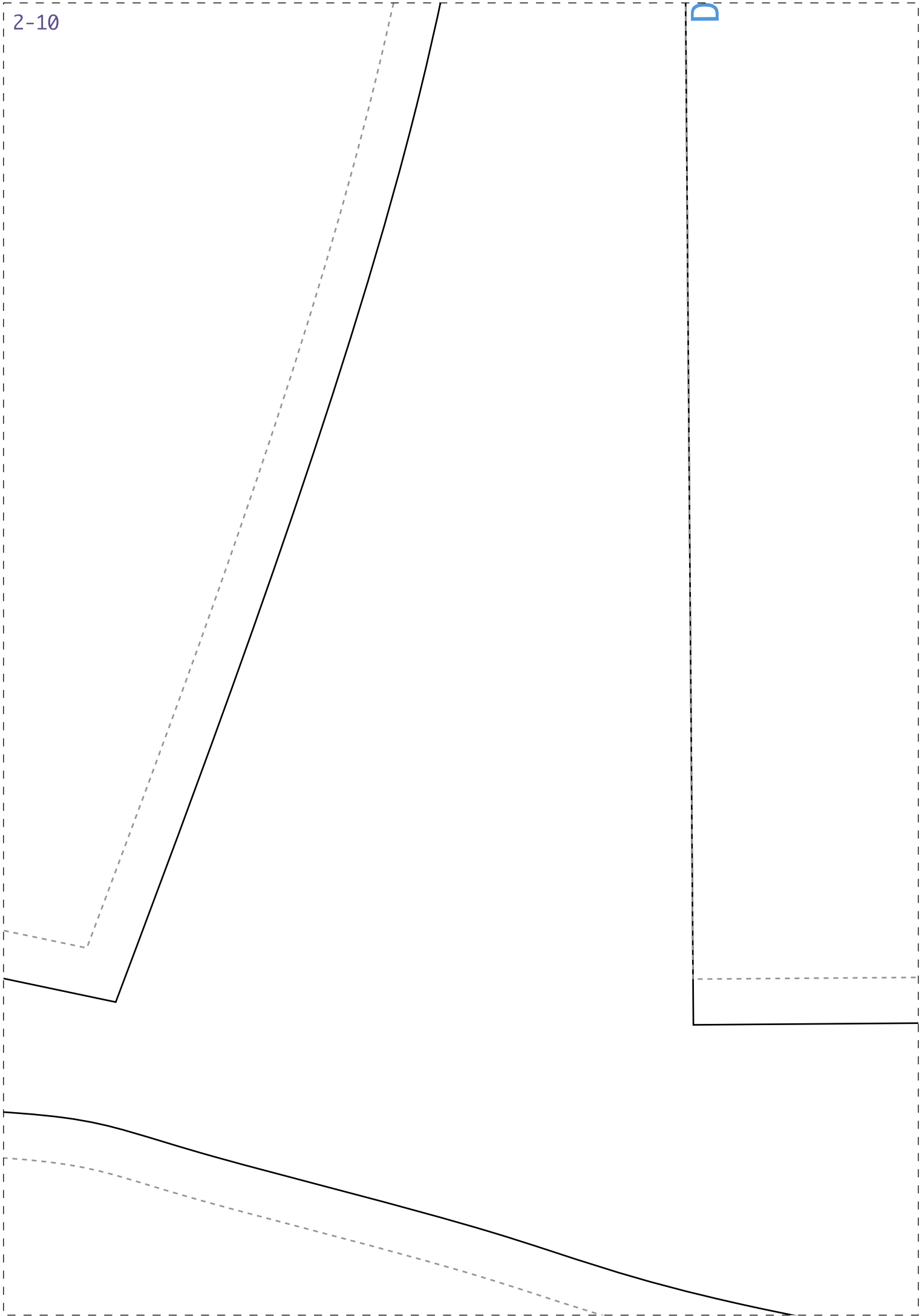

3-10

LAT FRENTE 2X-52

LAT COSTAS 2X-52

IDD03

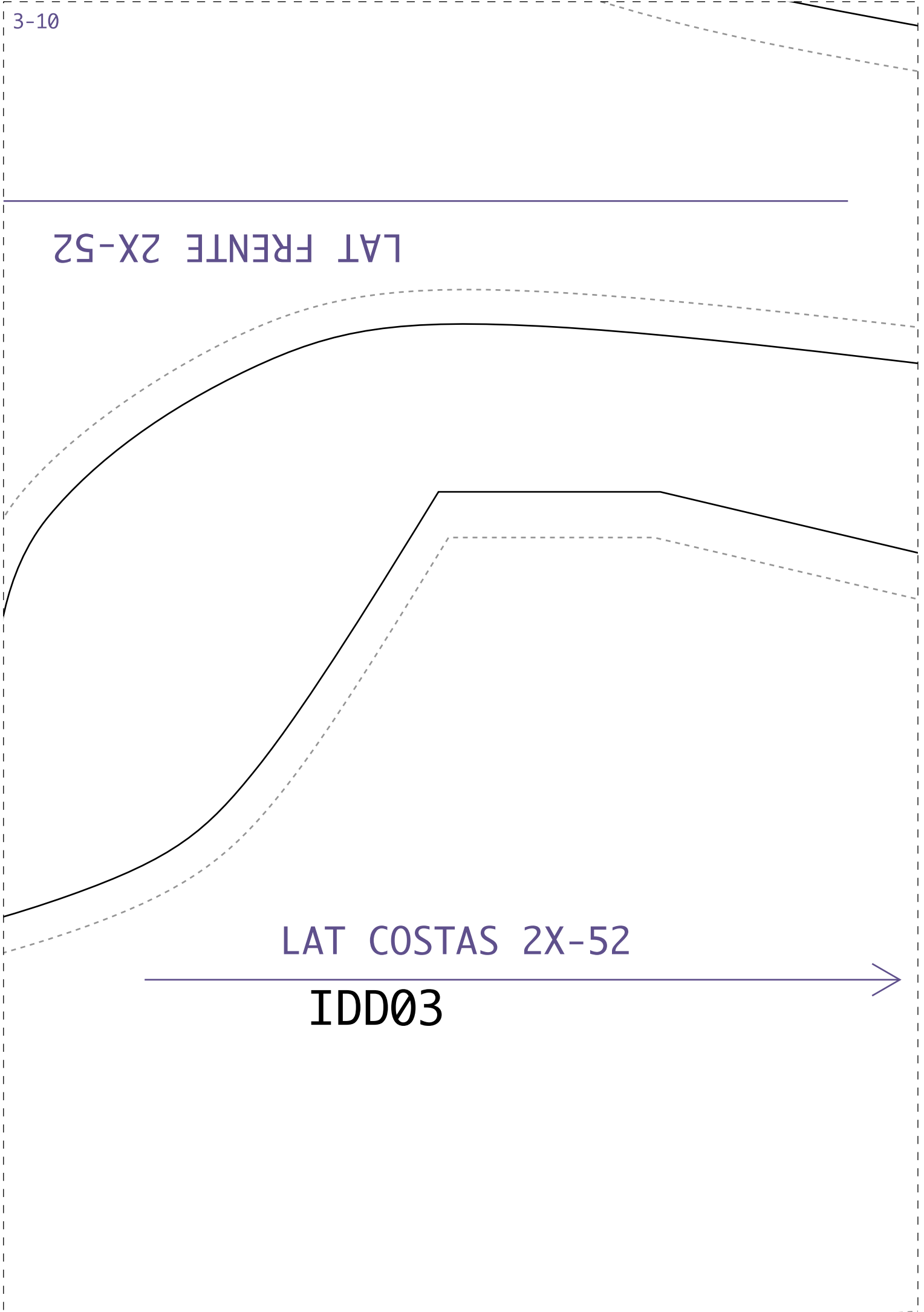

1-11

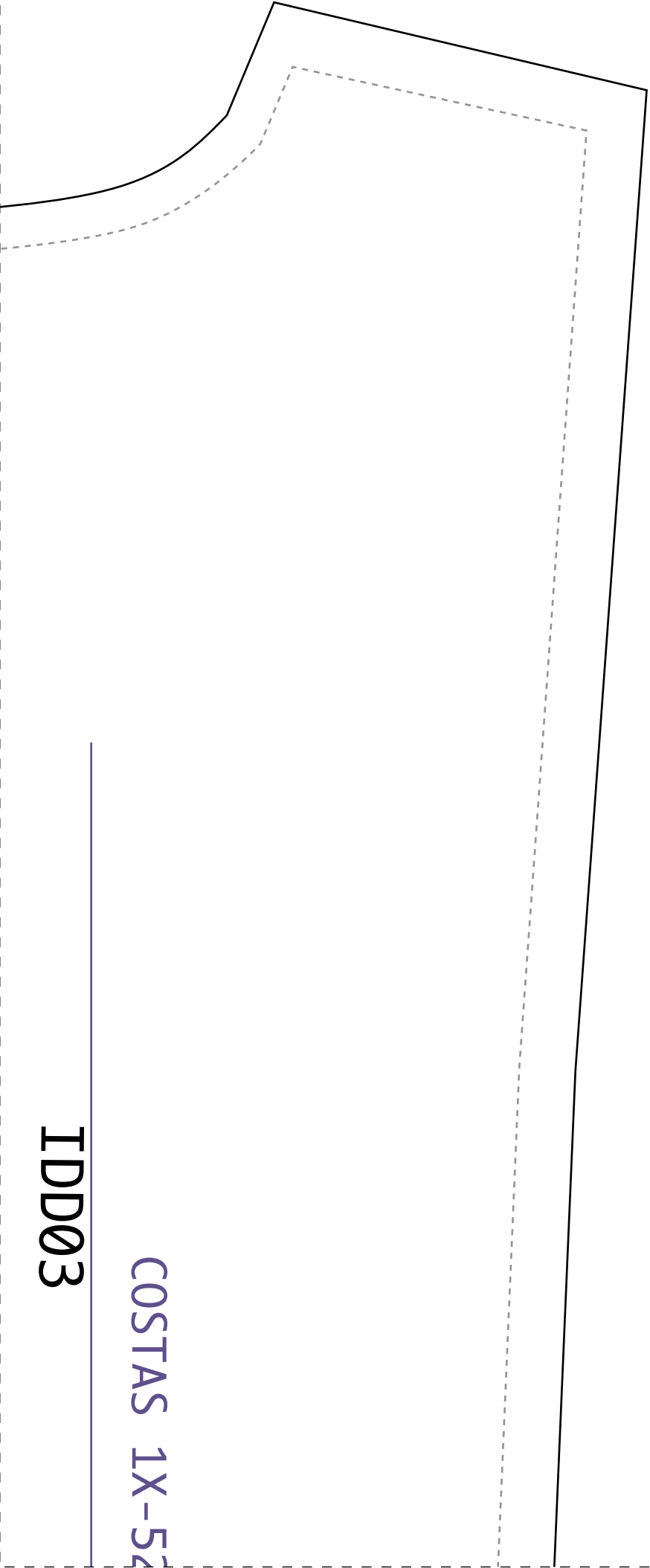

COSTAS 1X-52

IDD03

2-11

10

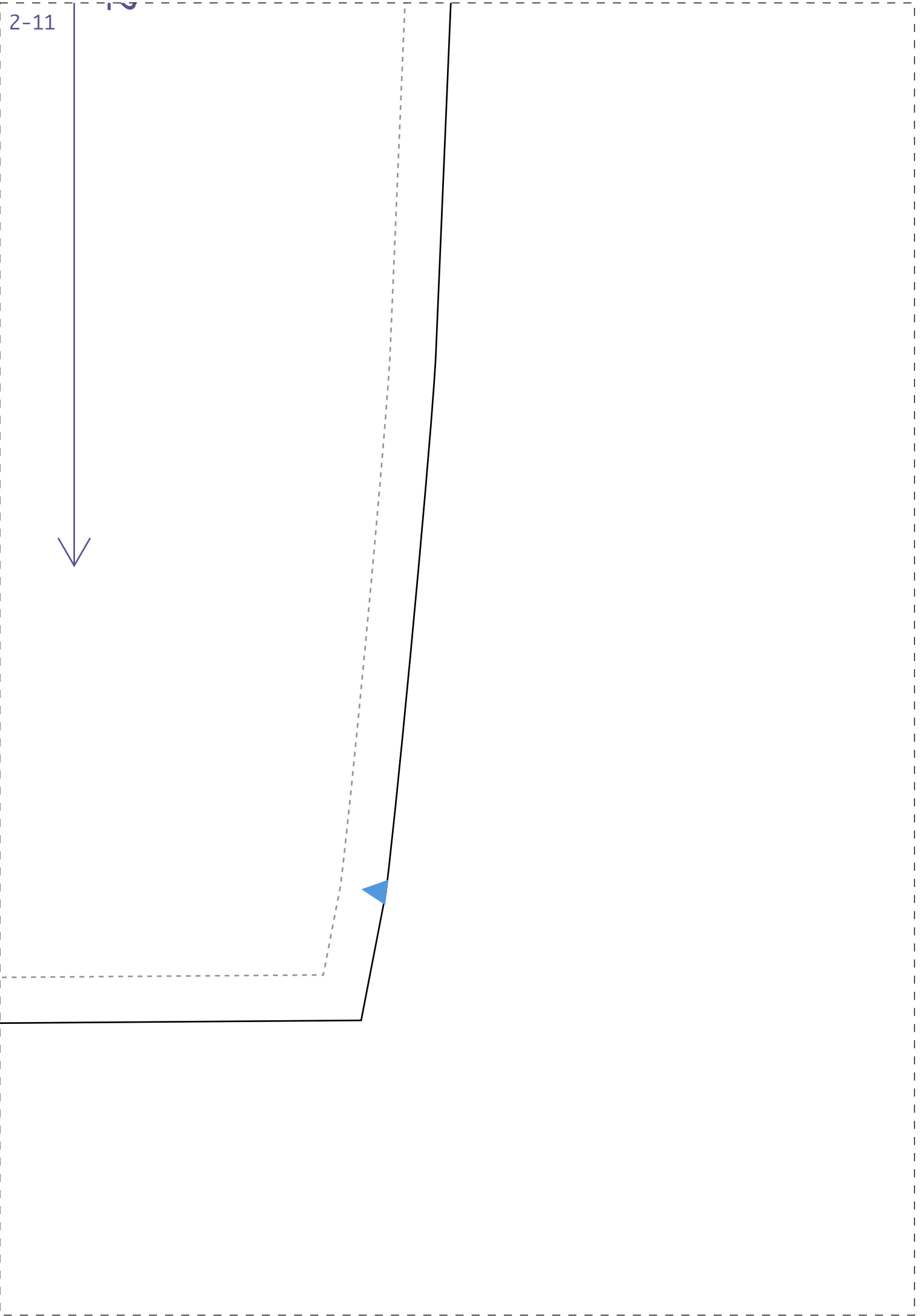

3-11

